VISIT…

LANZAROTE Caliente.COM

the Best of VANGELIS

BLADE RUNNER

CHARIOTS OF FIRE

ANTARCTICA

L'APOCALYPSE DES ANIMAUX

1492

OPERA SAUVAGE

da "ALBEDO 0.39"

Alpha

Musica di Evangelos Papathanasiou (Vangelis)

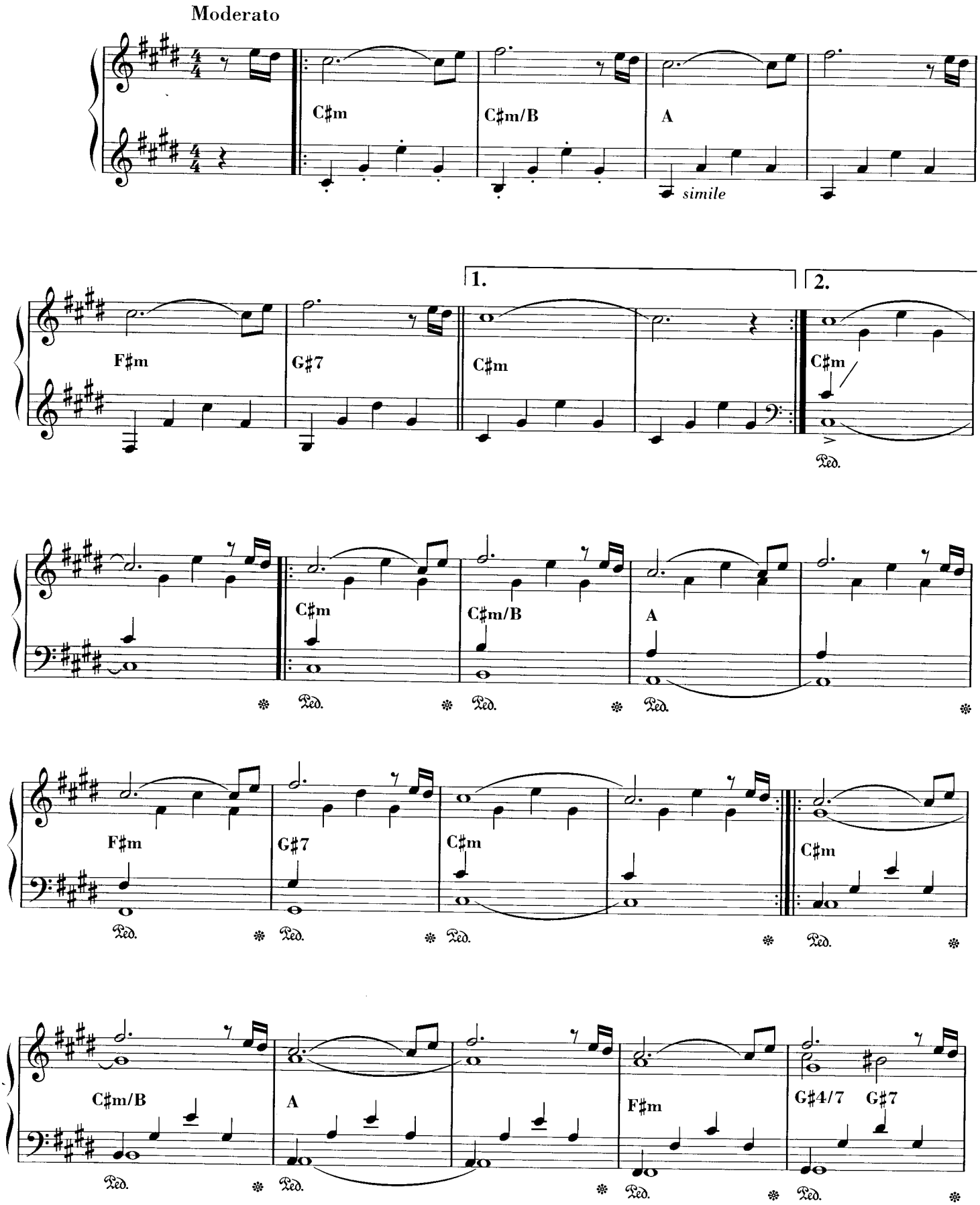

© 1982 by SPHERIC BV / JAM MUSIC
Proprietà per l'Italia:
EMI MUSIC PUBLISHING ITALIA s.r.l. - Via C. Ravizza, 43/45 - 20149 Milano
Tutti i diritti sono riservati a termini di legge. All rights reserved. International Copyright secured.

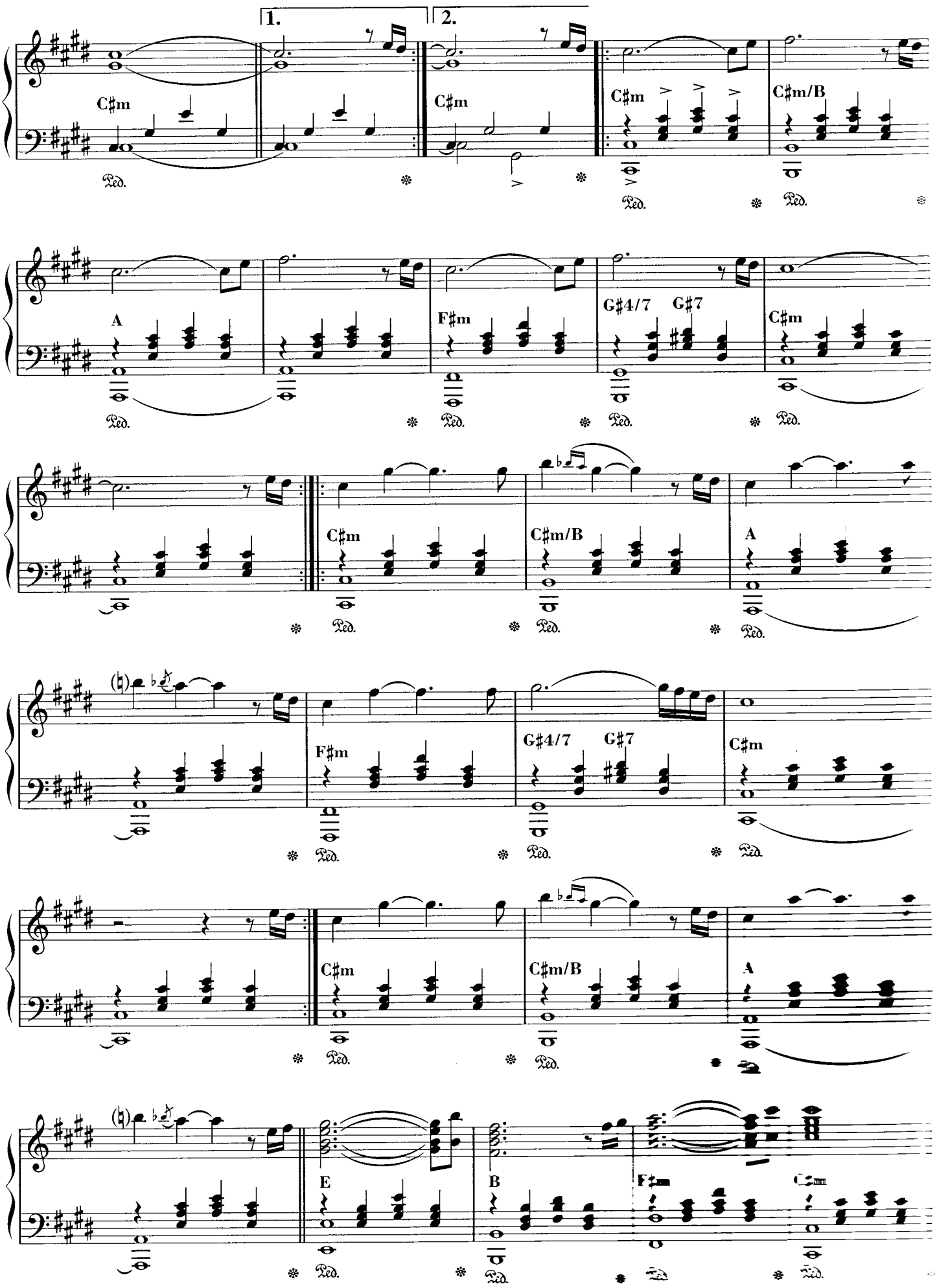
1.
2.
C♯m
C♯m
C♯m
C♯m/B
A
F♯m
G♯4/7
G♯7
C♯m
C♯m
C♯m/B
A
F♯m
G♯4/7
G♯7
C♯m
C♯m
C♯m/B
A
E
B
F♯m
C♯m
Ped.

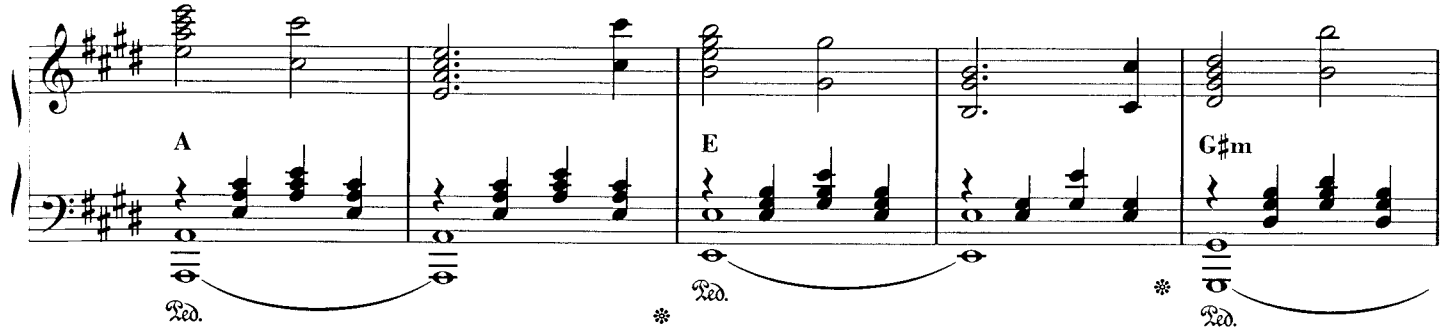
A
E
G♯m

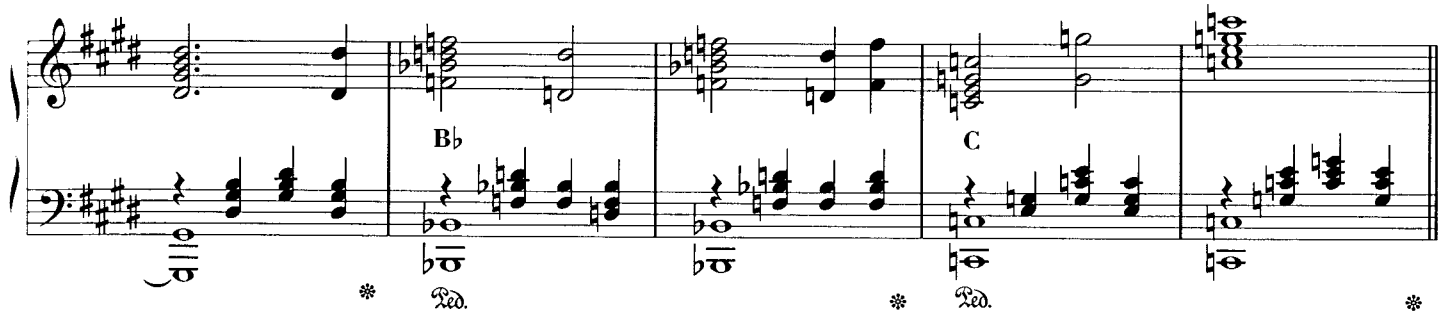
B♭
C

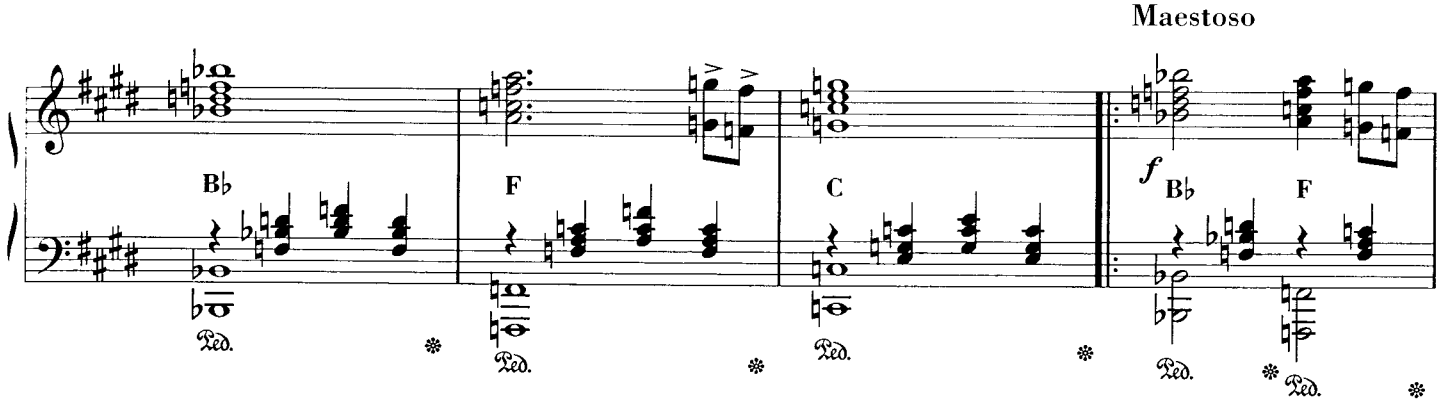
Maestoso
B♭
F
C
f
B♭
F

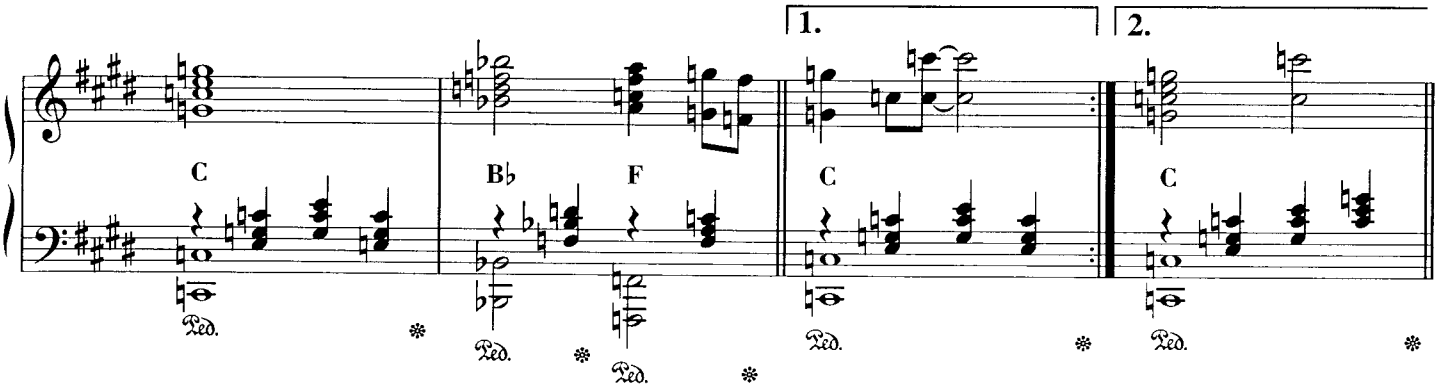
C
B♭
F
1.
C
2.
C

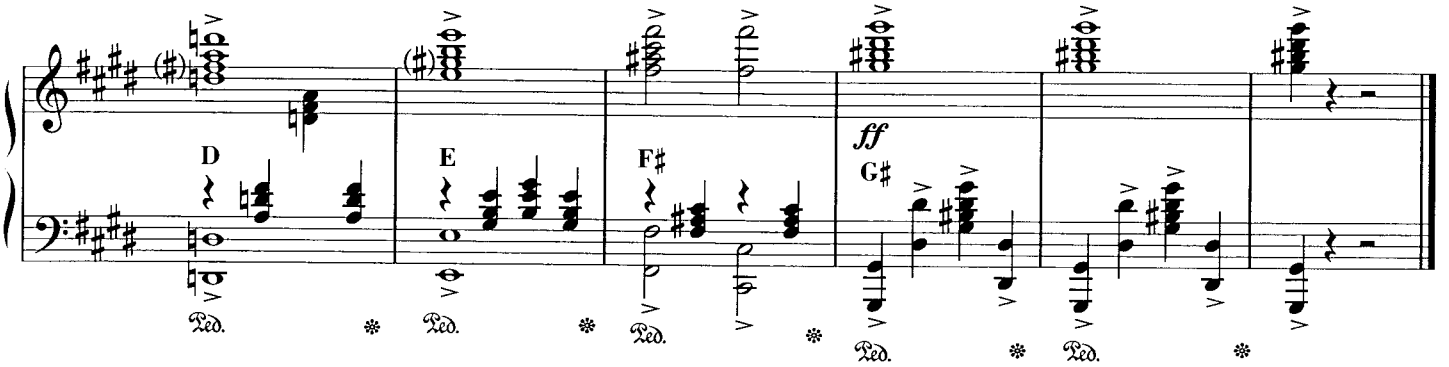
D
E
F♯
ff
G♯

da "ANTARCTICA"

ANTARCTIC ECHOES

MUSICA di EVANGELOS PAPATHANASIOU (VANGELIS)

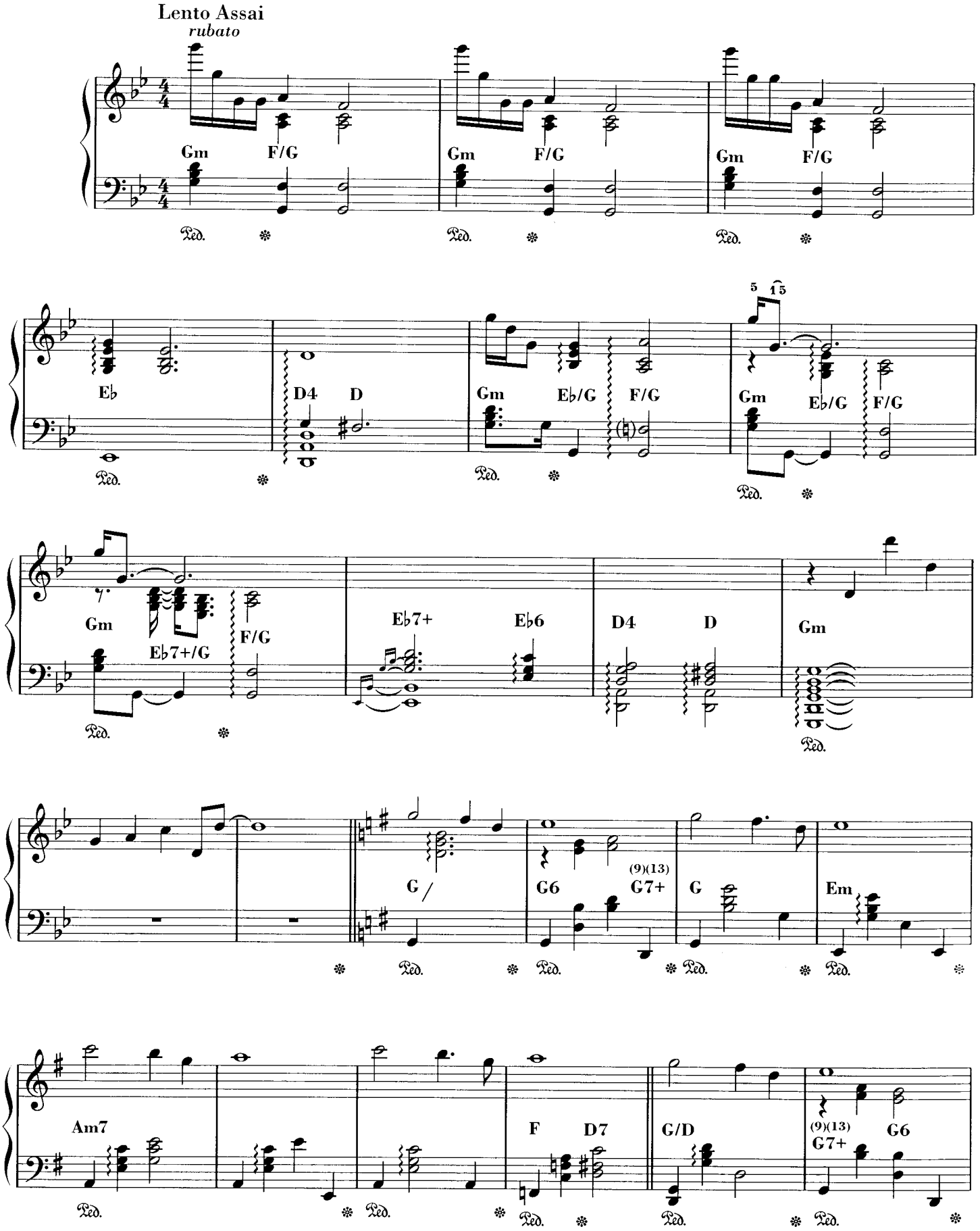

© 1984 by SPHERIC BV
Proprietà per l'Italia:
EMI MUSIC PUBLISHING ITALIA s.r.l. - Via C. Ravizza, 43/45 - 20149 Milano
Tutti i diritti sono riservati a termini di legge. All rights reserved. International Copyright secured.

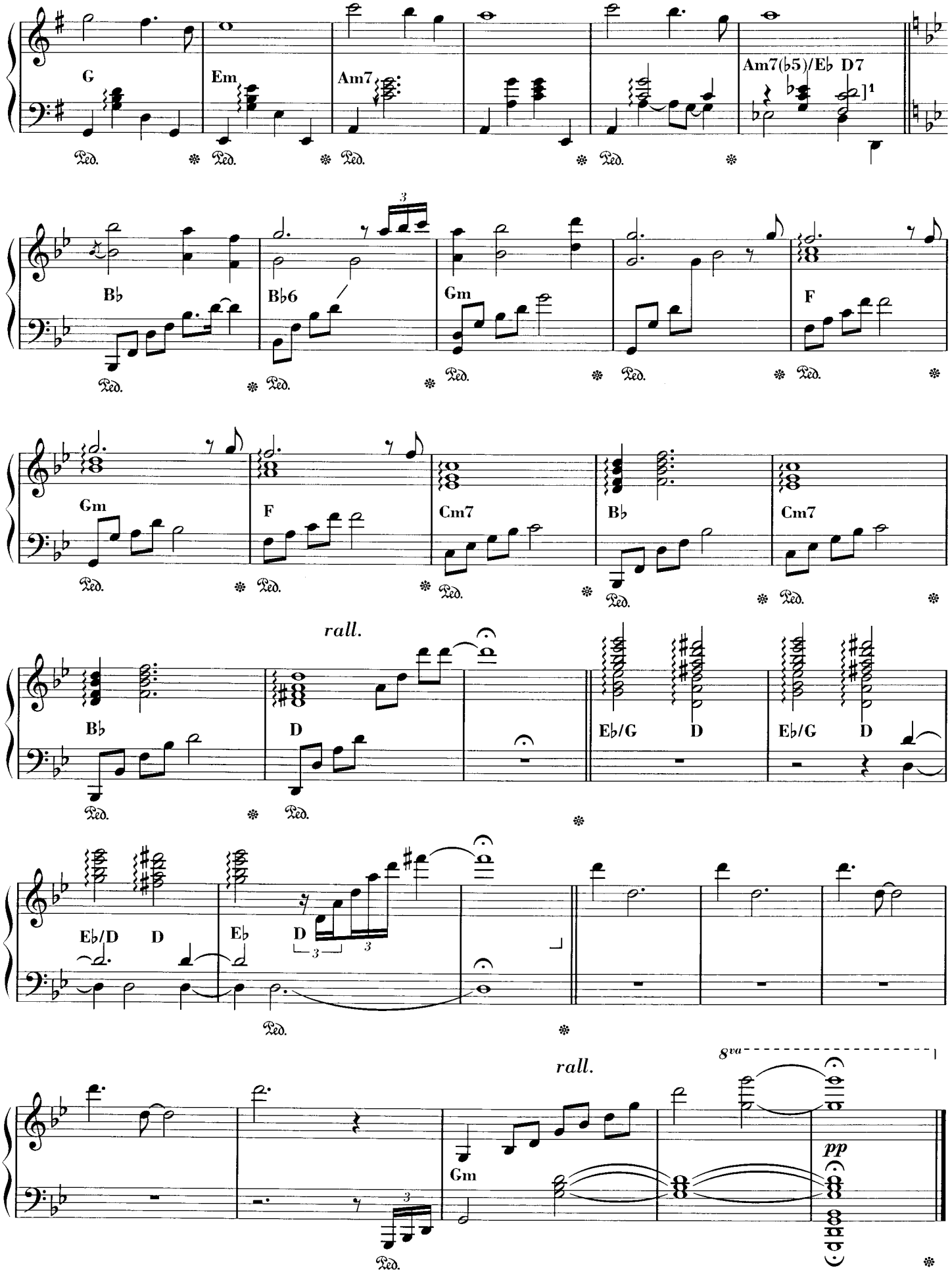
G
Em
Am7
Am7(b5)/Eb D7
Bb
Bb6
Gm
F
Gm
F
Cm7
Bb
Cm7
rall.
Bb
D
Eb/G
D
Eb/G
D
Eb/D
D
Eb
D
rall.
8va
Gm
pp

da "CHARIOTS OF FIRE"

Titles

Musica di Evangelos Papathanasiou (Vangelis)

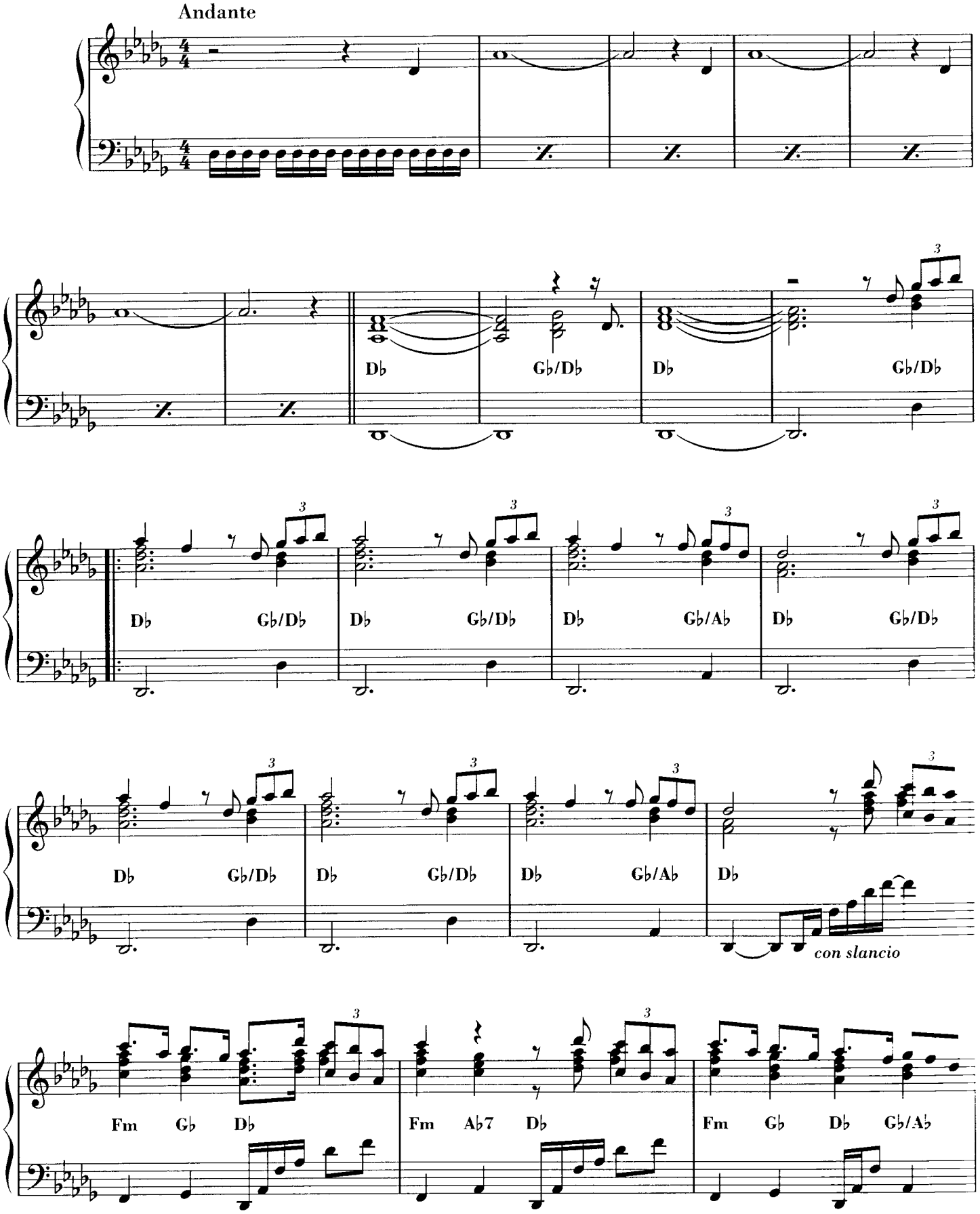

© 1981 by SPHERIC BV
Proprietà per l'Italia:
EMI MUSIC PUBLISHING ITALIA s.r.l. - Via C. Ravizza, 43/45 - 20149 Milano
Tutti i diritti sono riservati a termini di legge. All rights reserved. International Copyright secured.

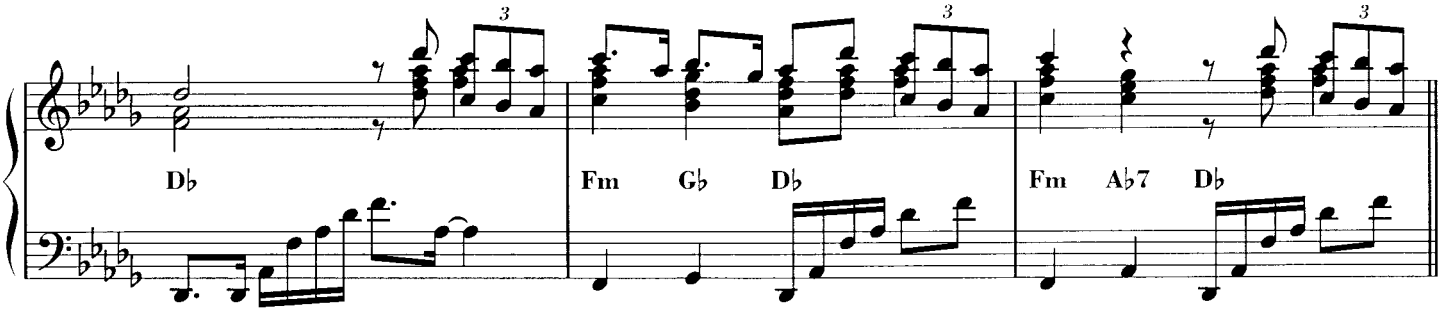
Db
Fm Gb Db
Fm Ab7 Db

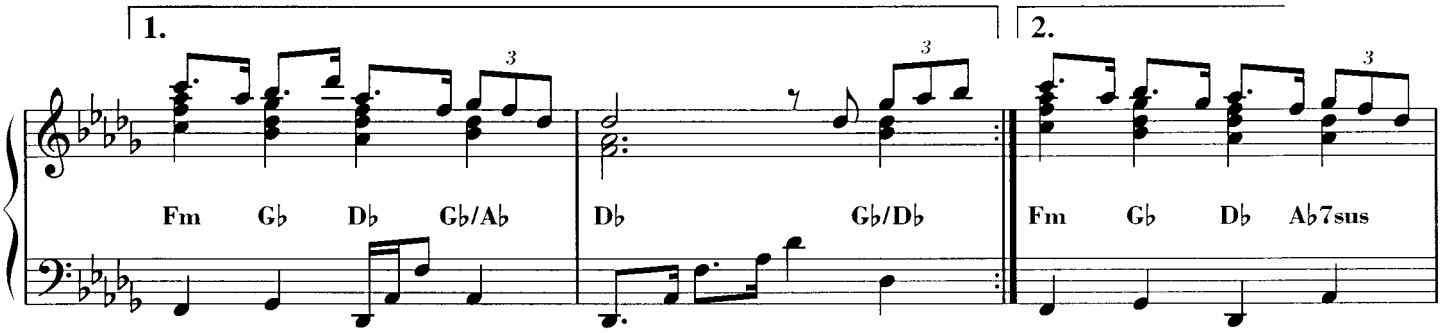
1.
2.
Fm Gb Db Gb/Ab
Db Gb/Db
Fm Gb Db Ab7sus

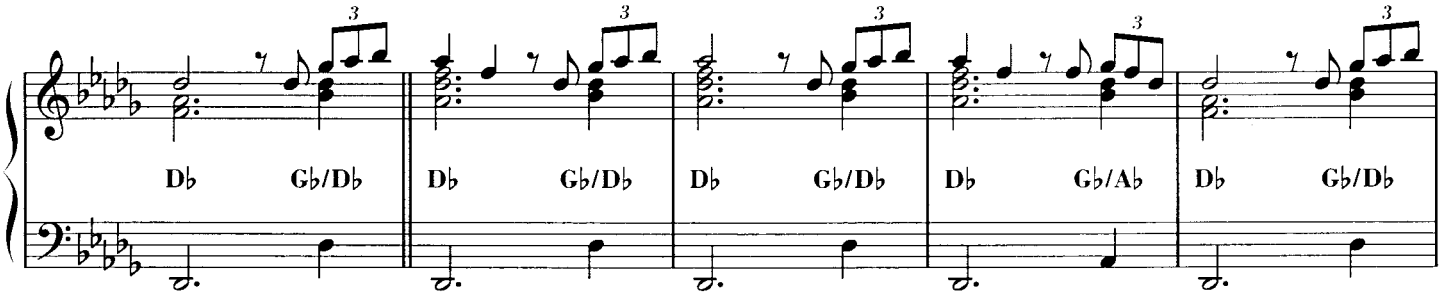
Db Gb/Db
Db Gb/Db
Db Gb/Db
Db Gb/Ab
Db Gb/Db

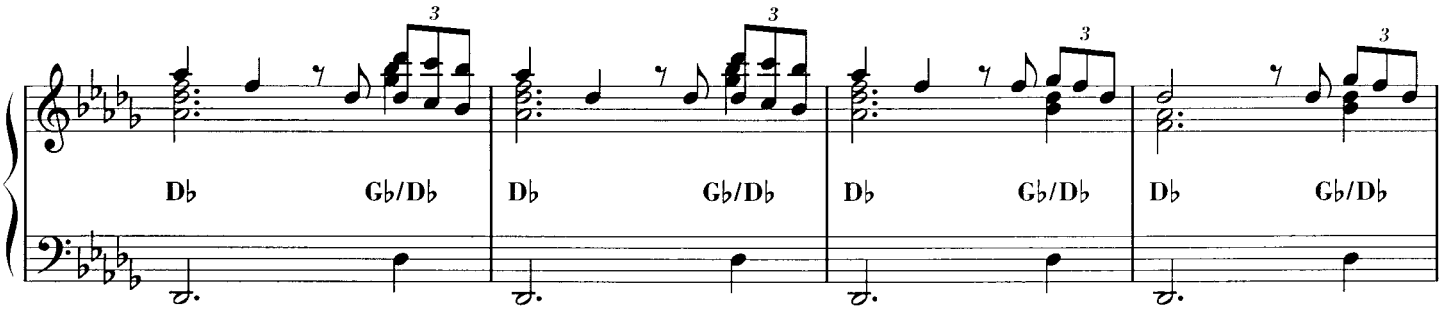
Db Gb/Db
Db Gb/Db
Db Gb/Db
Db Gb/Db

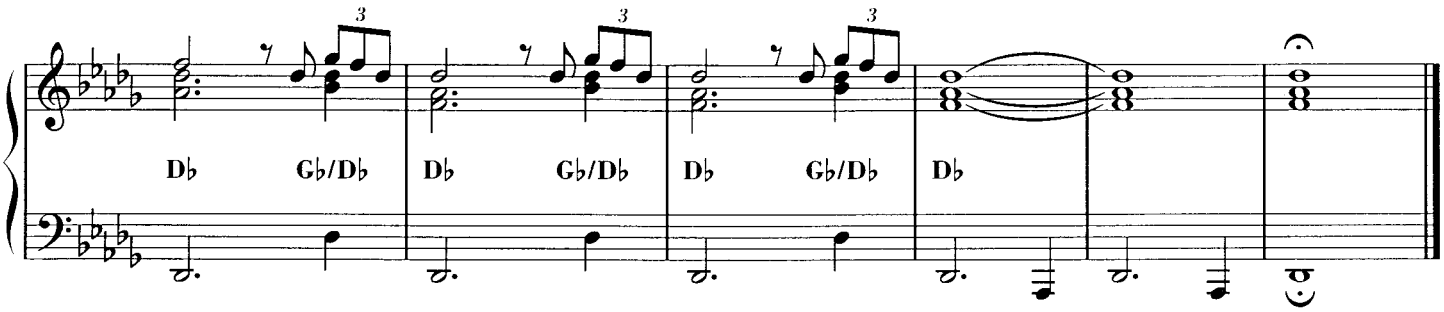
Db Gb/Db
Db Gb/Db
Db Gb/Db
Db

da "MUTINY ON THE BOUNTY"

Closing Titles

from "Mutiny on the Bounty"

Musica di Evangelos Papathanasiou (Vangelis)

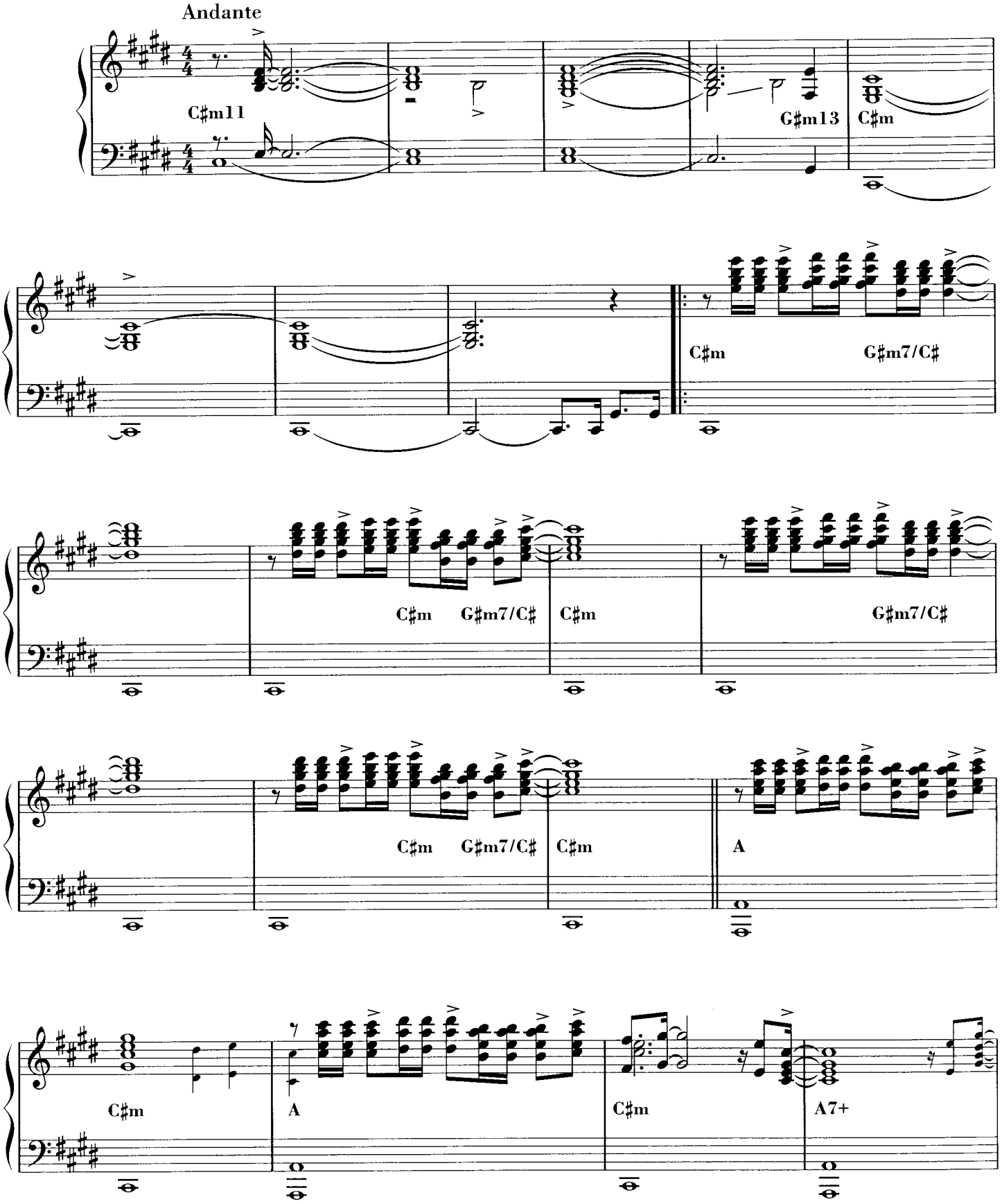

© 1994 by SPHERIC BV
Proprietà per l'Italia:
EMI MUSIC PUBLISHING ITALIA s.r.l. - Via C. Ravizza, 43/45 - 20149 Milano
Tutti i diritti sono riservati a termini di legge. All rights reserved. International Copyright secured.

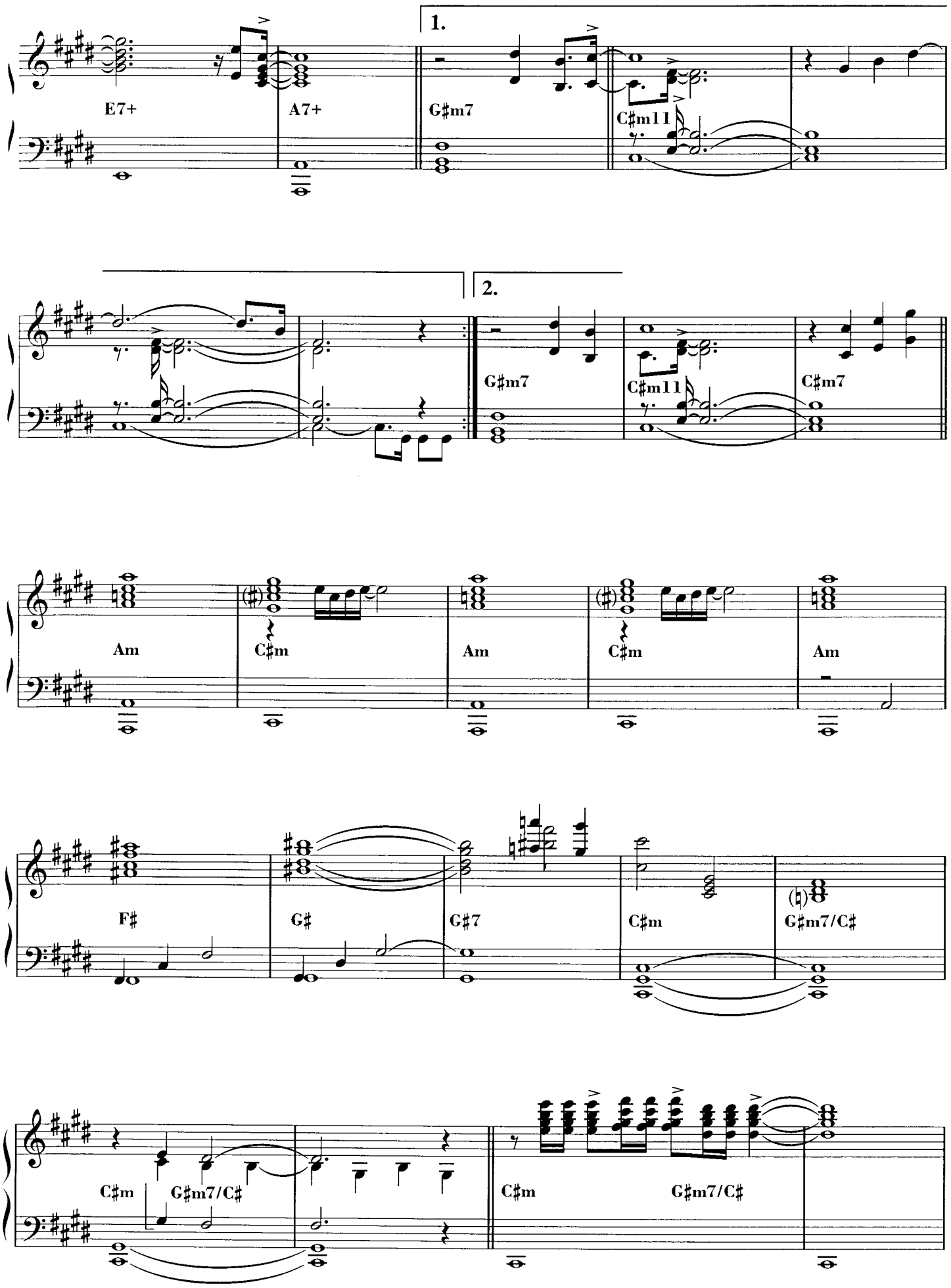
1.
E7+
A7+
G♯m7
C♯m11
2.
G♯m7
C♯m11
C♯m7
Am
C♯m
Am
C♯m
Am
F♯
G♯
G♯7
C♯m
G♯m7/C♯
C♯m
G♯m7/C♯
C♯m
G♯m7/C♯

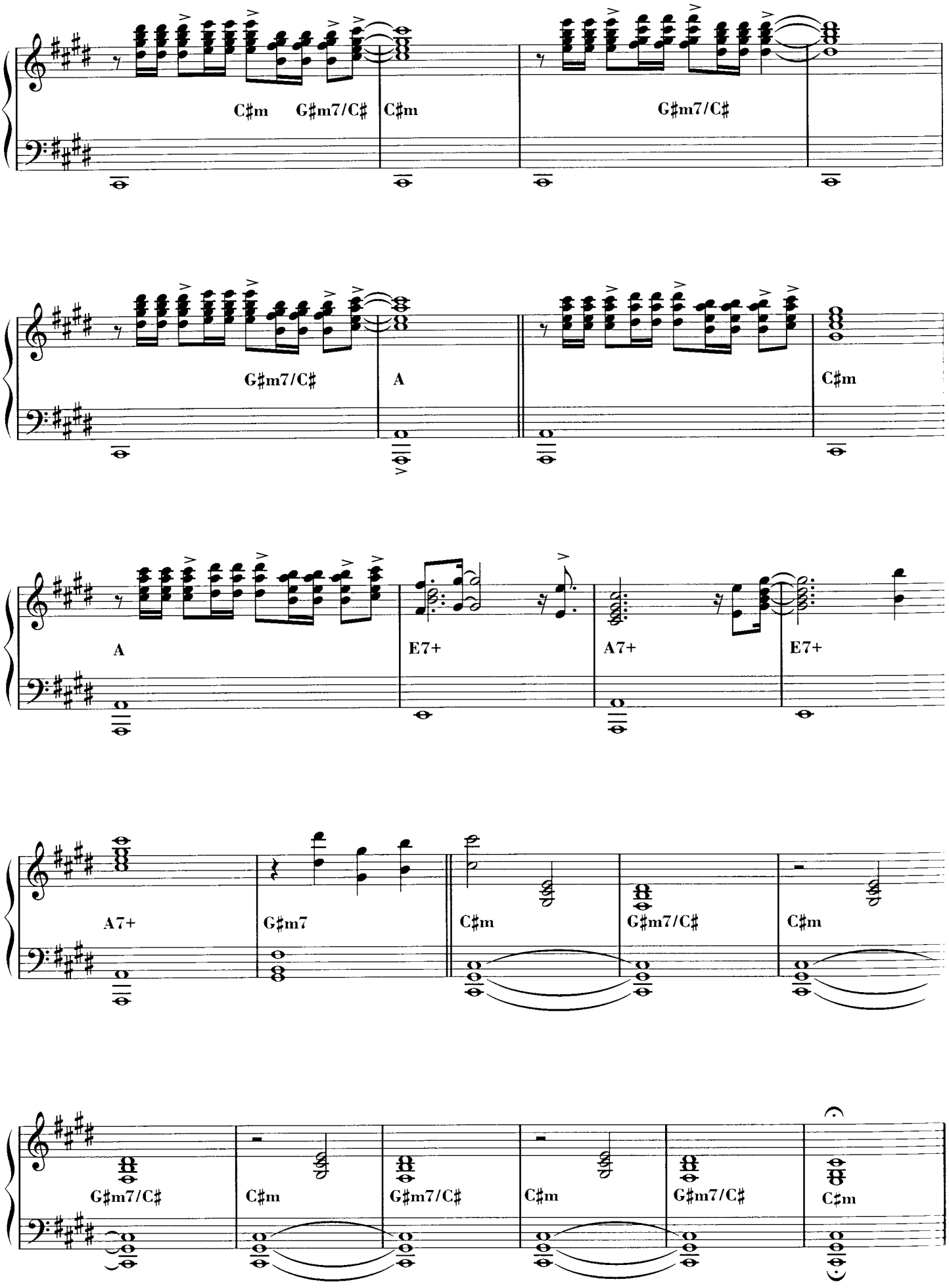
C♯m
G♯m7/C♯
C♯m
G♯m7/C♯
G♯m7/C♯
A
C♯m
A
E7+
A7+
E7+
A7+
G♯m7
C♯m
G♯m7/C♯
C♯m
G♯m7/C♯
C♯m
G♯m7/C♯
C♯m
G♯m7/C♯
C♯m

da "1492 - CONQUEST OF PARADISE"

The Conquest of Paradise

Musica di Evangelos Papathanasiou (Vangelis)

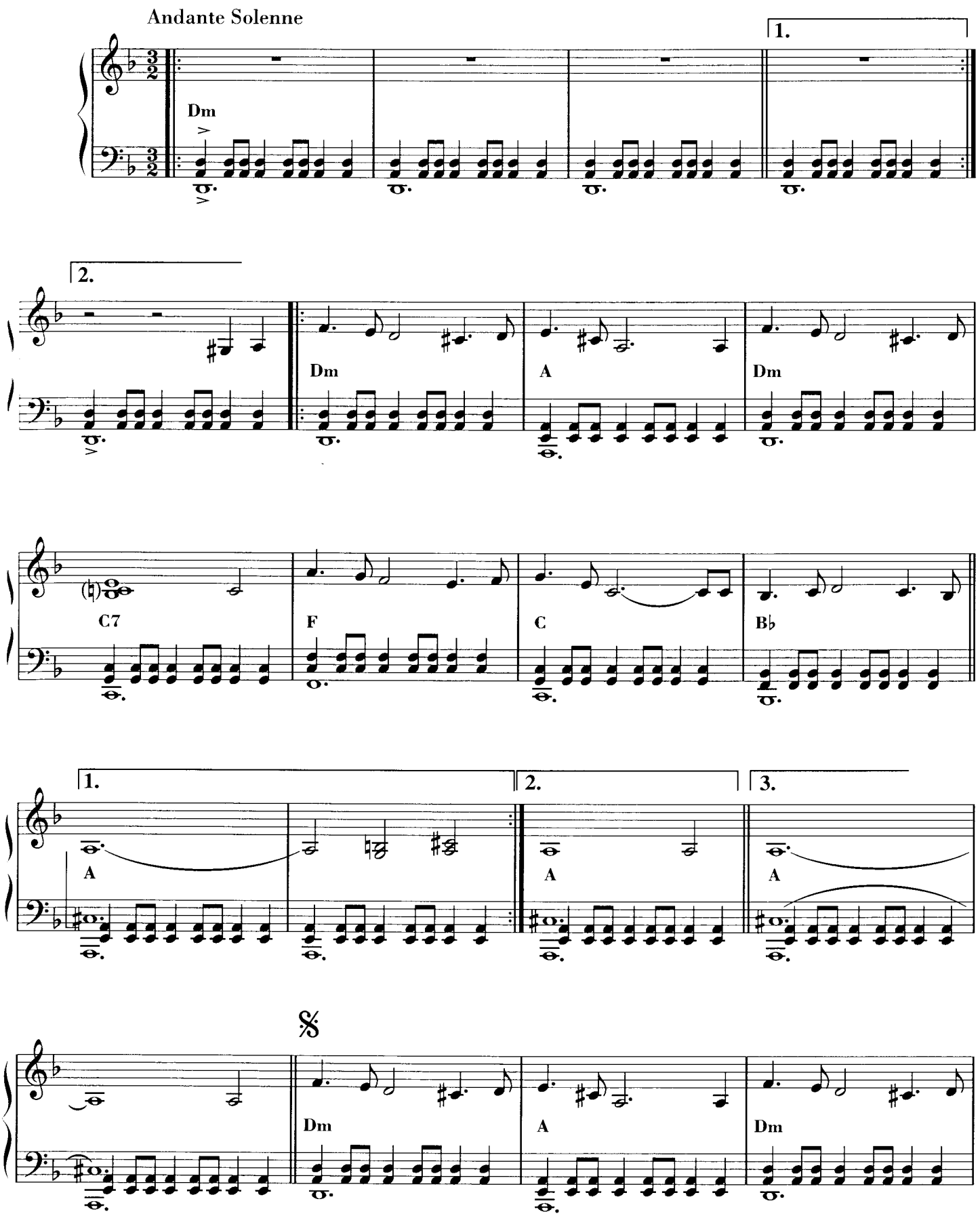

© 1994 by SPHERIC BV
Proprietà per l'Italia:
EMI MUSIC PUBLISHING ITALIA s.r.l. - Via C. Ravizza, 43/45 - 20149 Milano
Tutti i diritti sono riservati a termini di legge. All rights reserved. International Copyright secured.

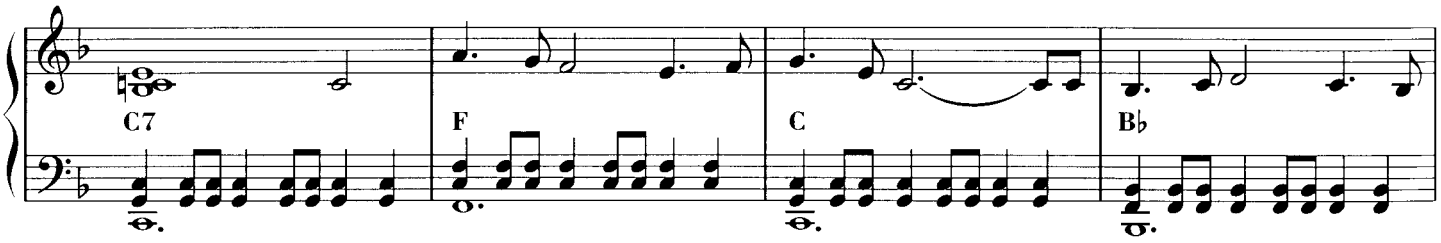

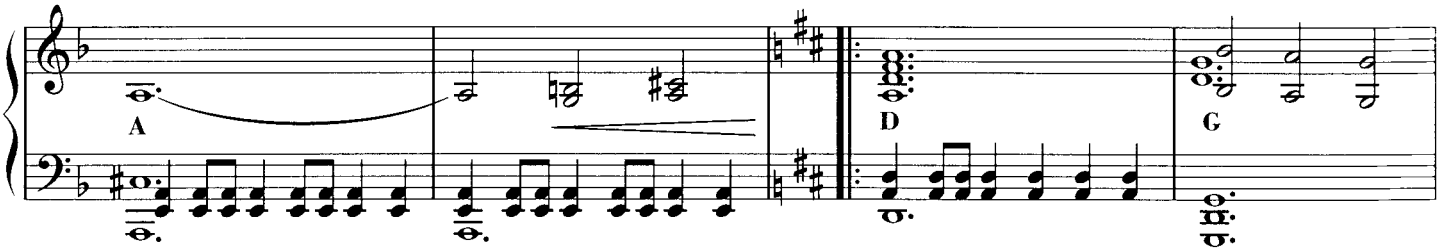

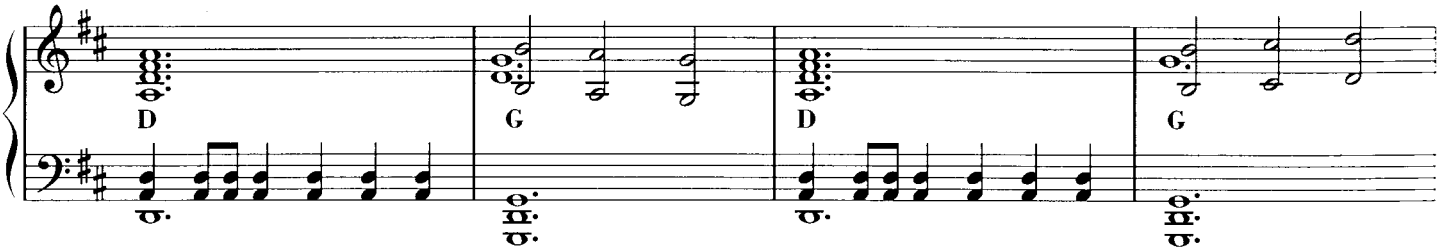

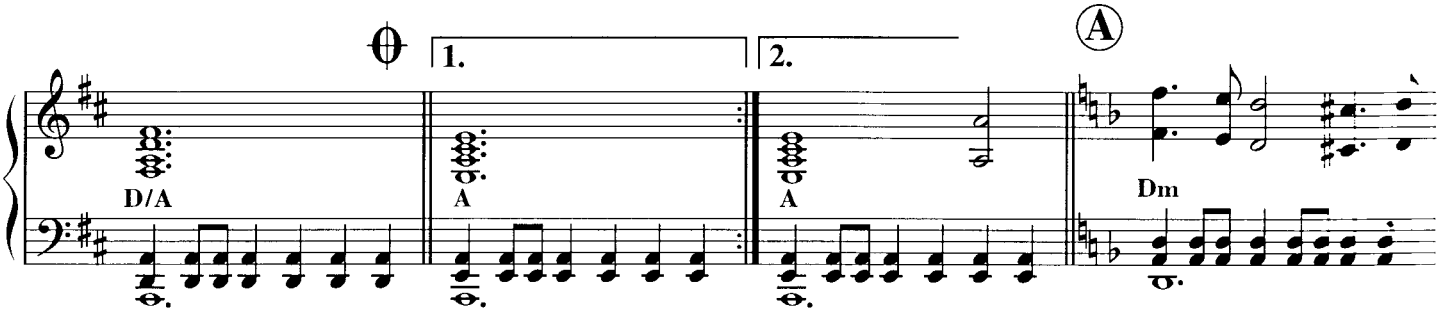

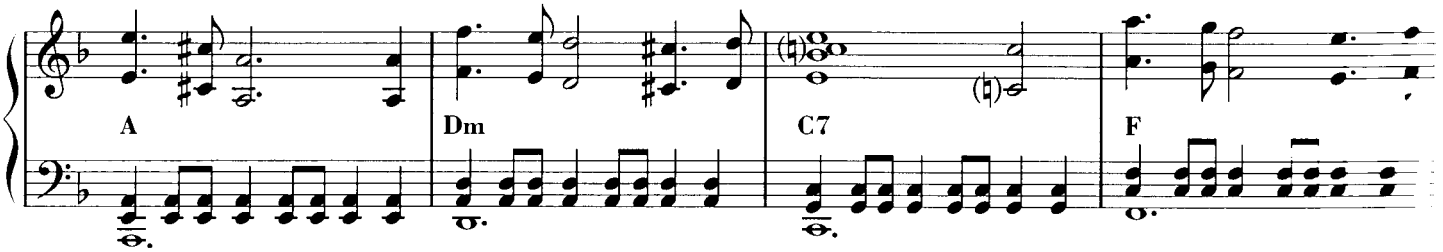

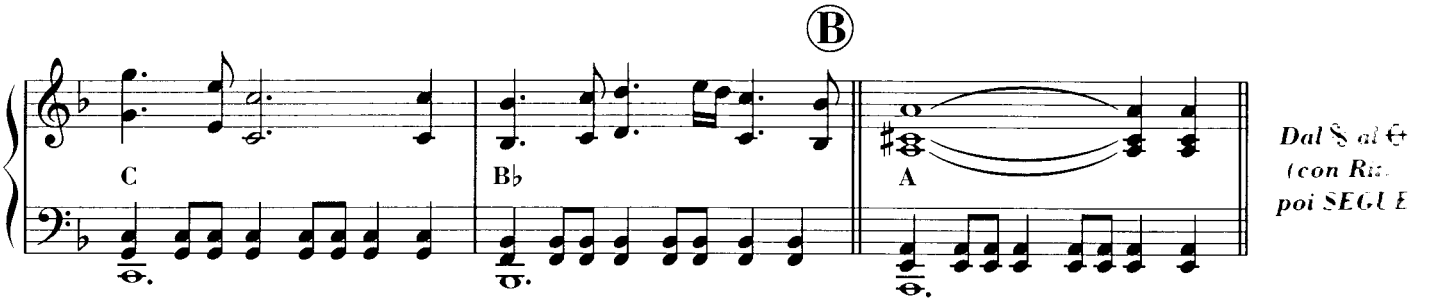

Dal 𝄋 al ⊕
(con Ri
poi SEGUE

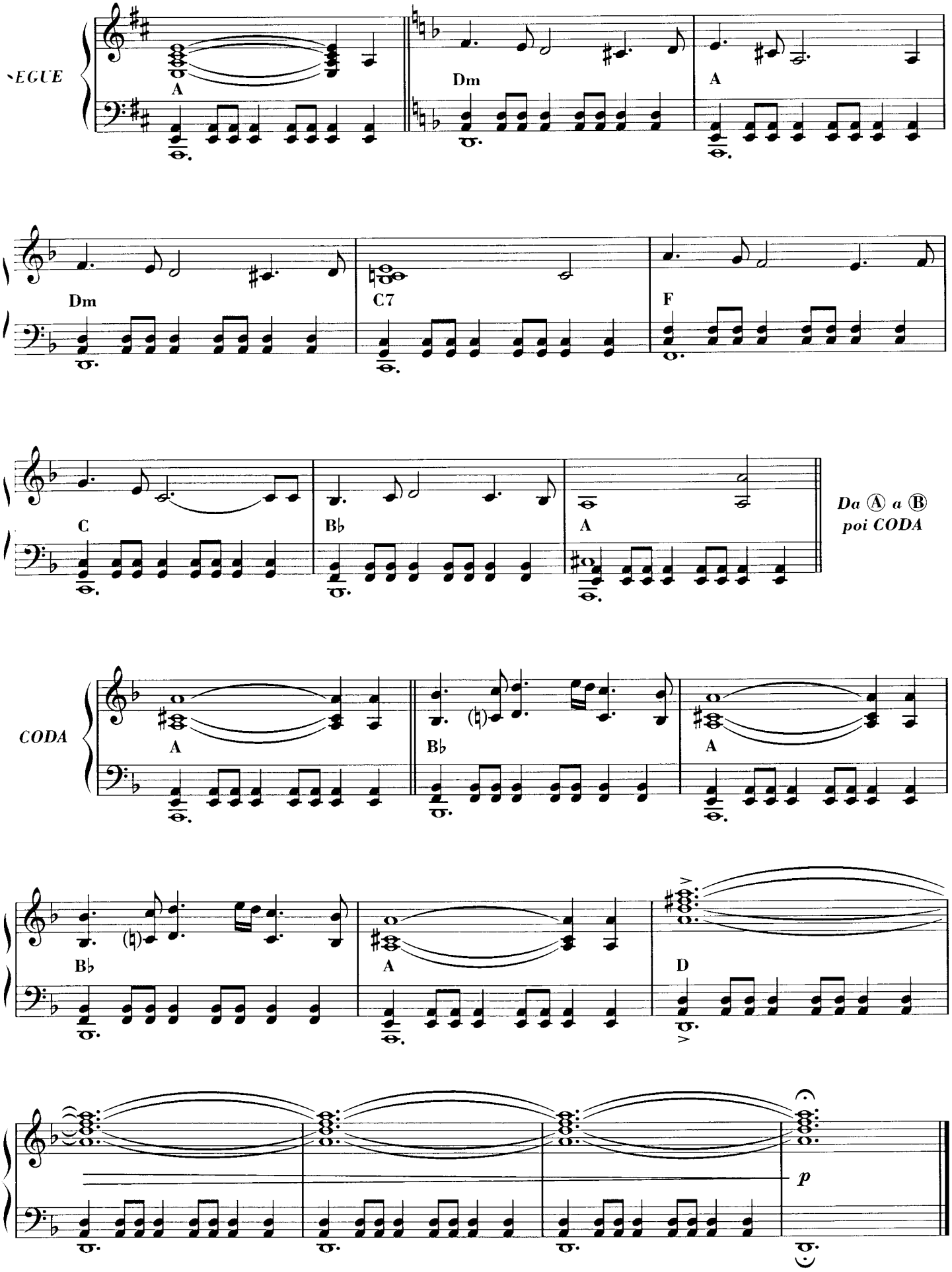
EGUE
A
Dm
A
Dm
C7
F
C
B♭
A
Da Ⓐ a Ⓑ
poi CODA
CODA
A
B♭
A
B♭
A
D
p

da "ANTARCTICA"

DELIVERANCE

MUSICA di EVANGELOS PAPATHANASIOU (VANGELIS)

Andante Moderato

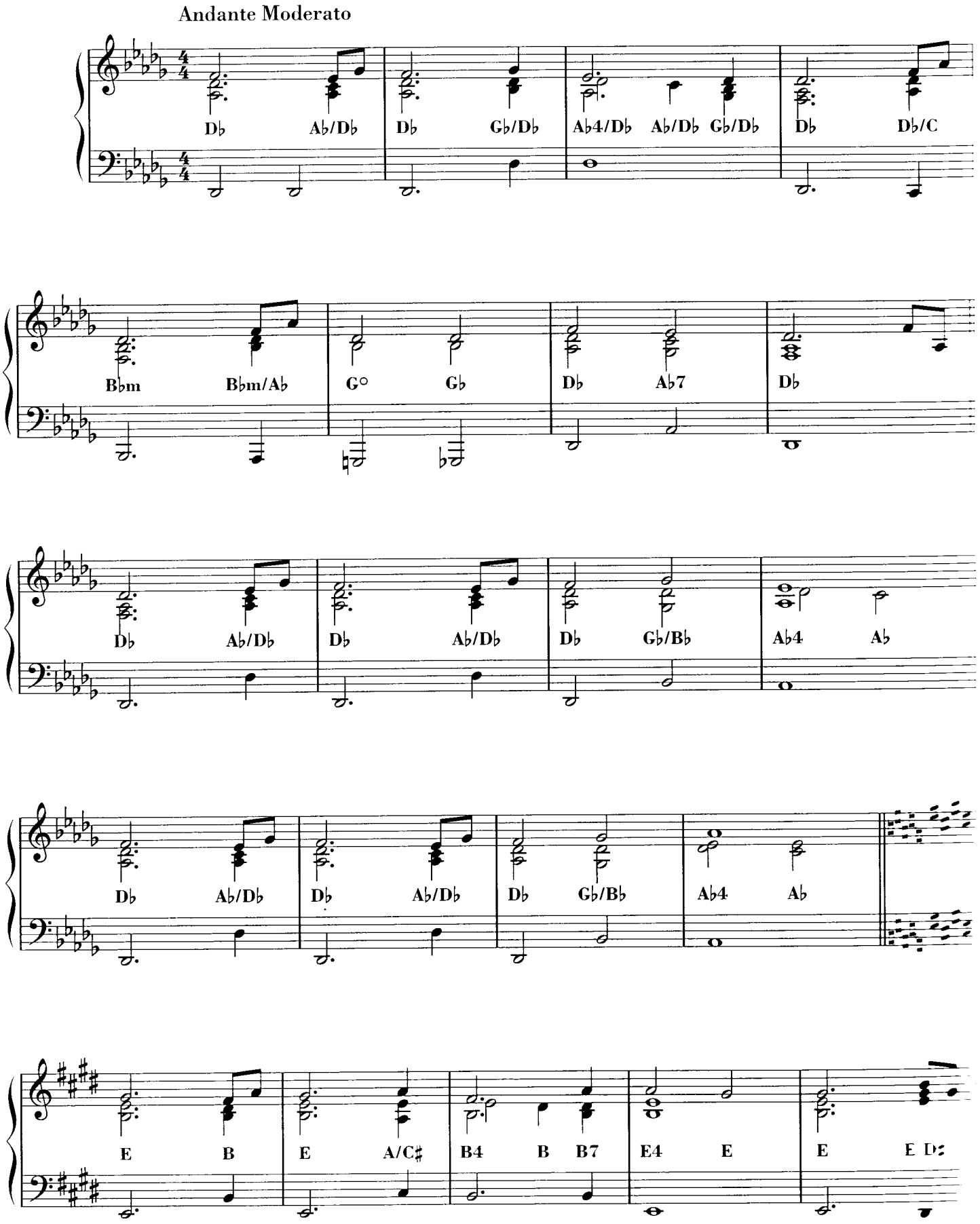

© 1984 by SPHERIC BV
Proprietà per l'Italia:
EMI MUSIC PUBLISHING ITALIA s.r.l. - Via C. Ravizza, 43/45 - 20149 Milano
Tutti i diritti sono riservati a termini di legge. All rights reserved. International Copyright secured.

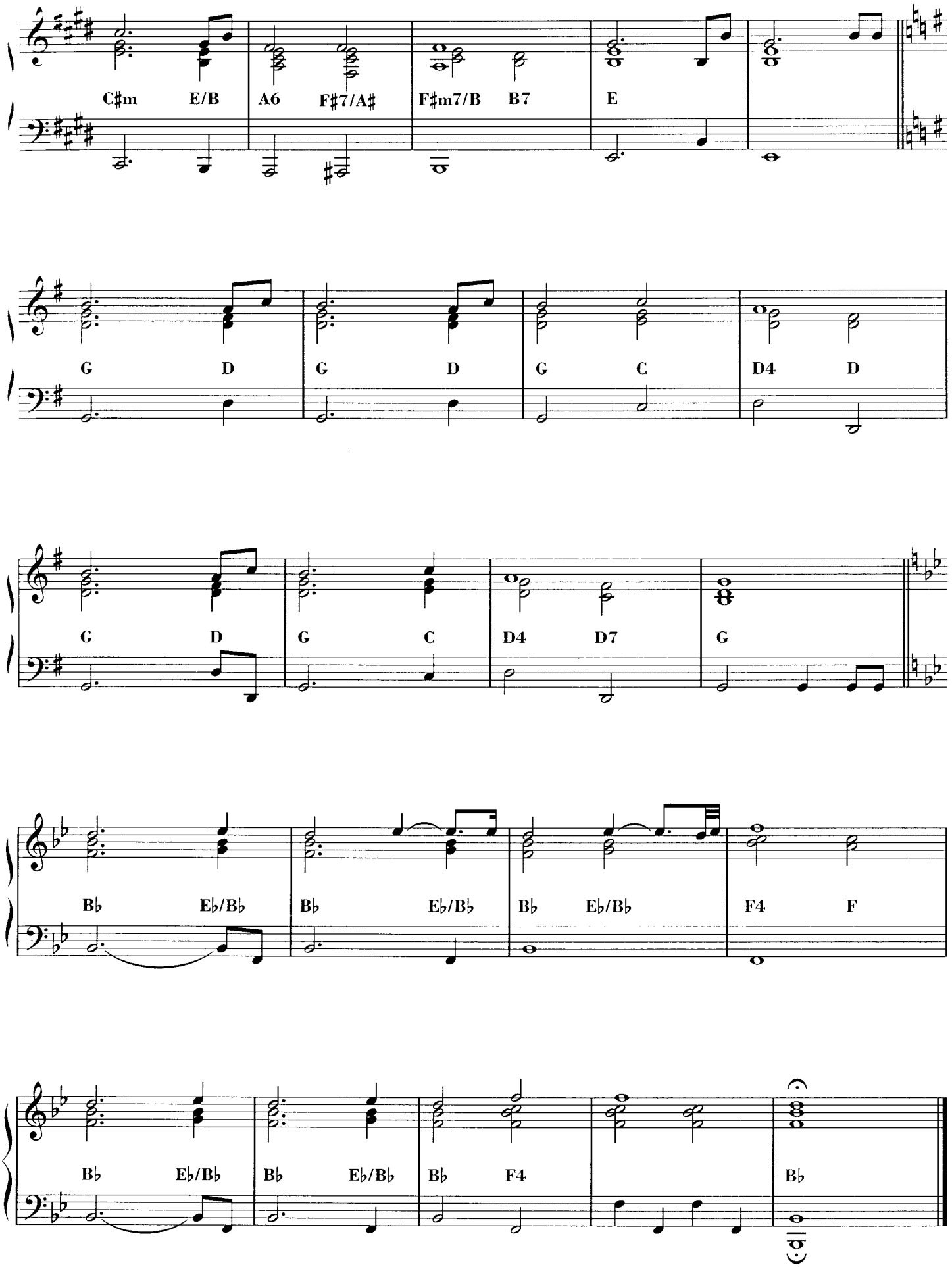
C♯m E/B A6 F♯7/A♯ F♯m7/B B7 E
G D G D G C D4 D
G D G C D4 D7 G
B♭ E♭/B♭ B♭ E♭/B♭ B♭ E♭/B♭ F4 F
B♭ E♭/B♭ B♭ E♭/B♭ B♭ F4 B♭

Dervish D

Musica di Evangelos Papathanasiou (Vangelis)

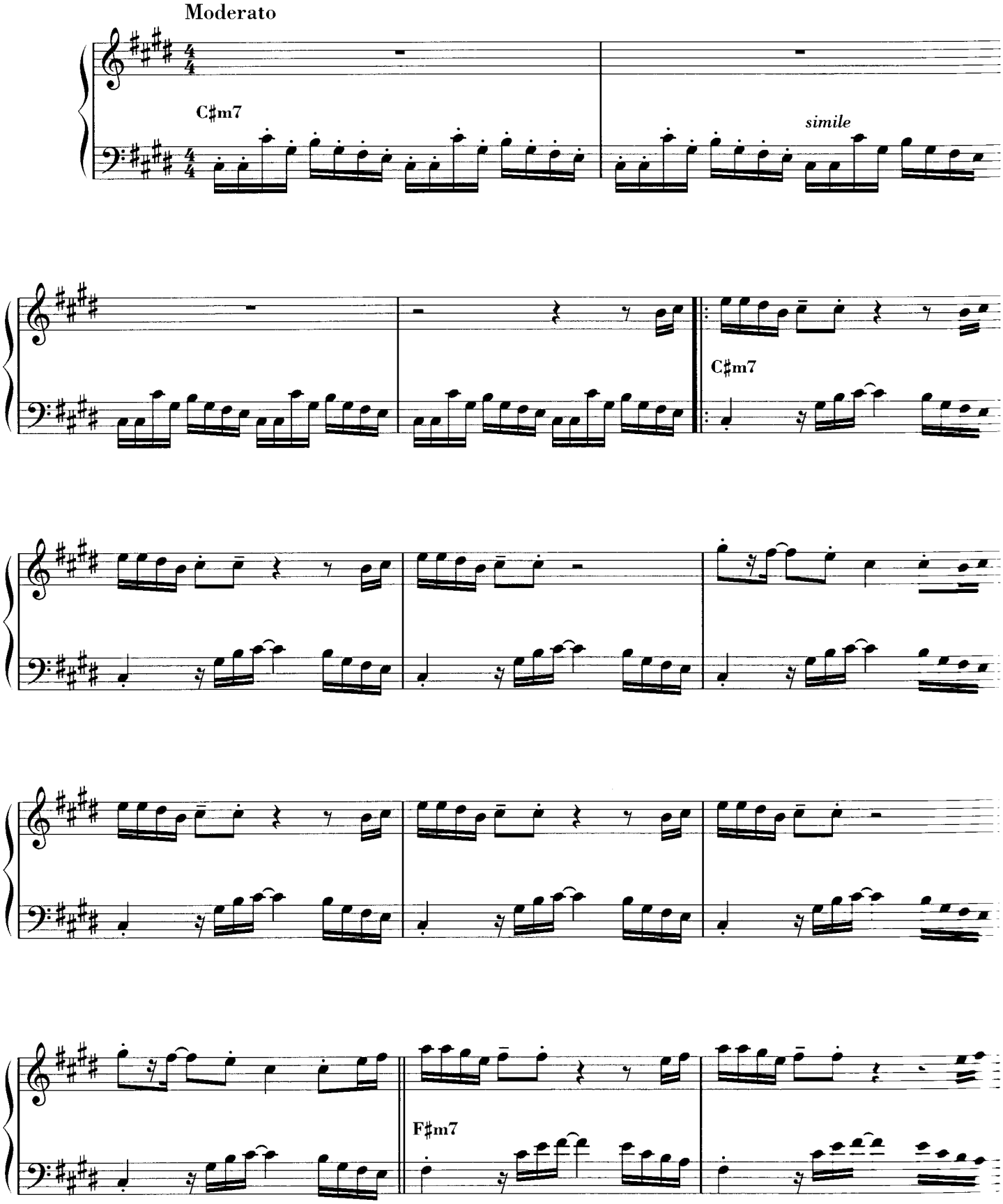

© 1978 by JAM MUSIC / SPHERIC BV
Proprietà per l'Italia:
EMI MUSIC PUBLISHING ITALIA s.r.l. - Via C. Ravizza, 43/45 - 20149 Milano
Tutti i diritti sono riservati a termini di legge. All rights reserved. International Copyright secured.

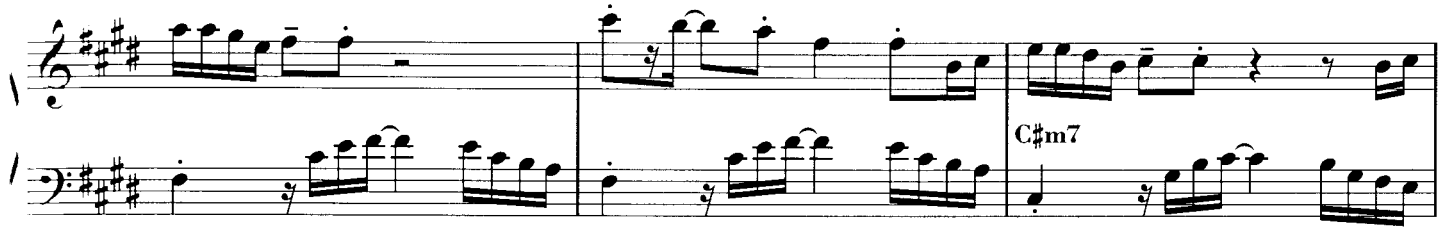
C♯m7

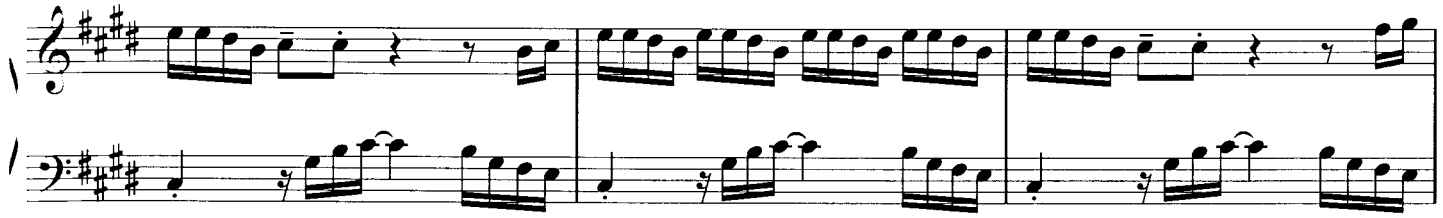

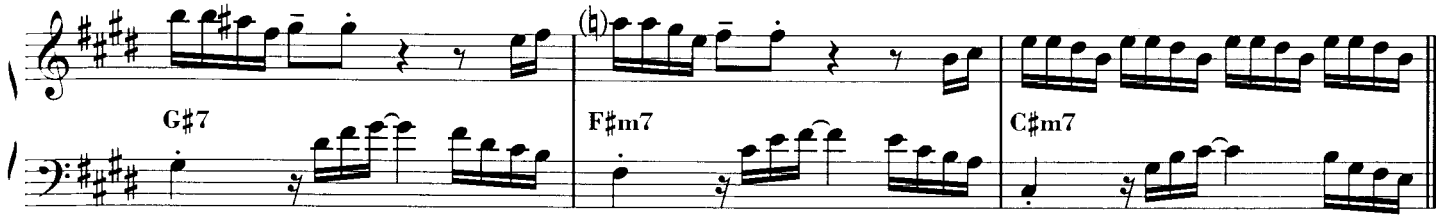
G♯7
F♯m7
C♯m7

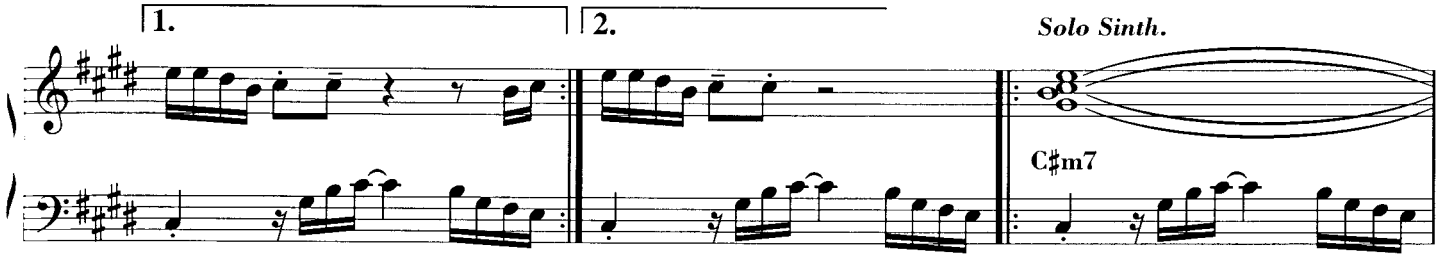
1.
2.
Solo Sinth.
C♯m7

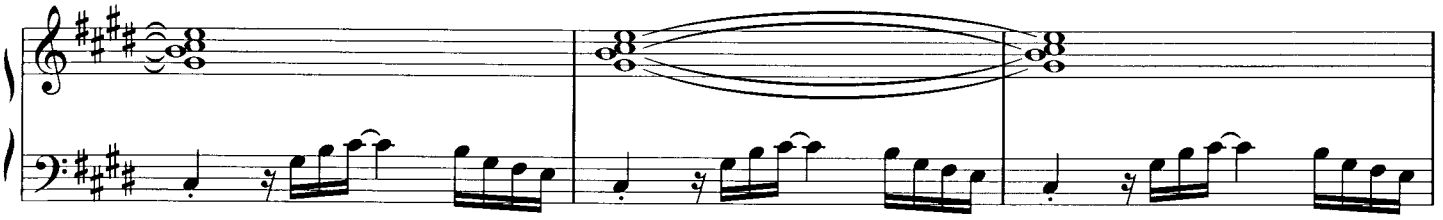

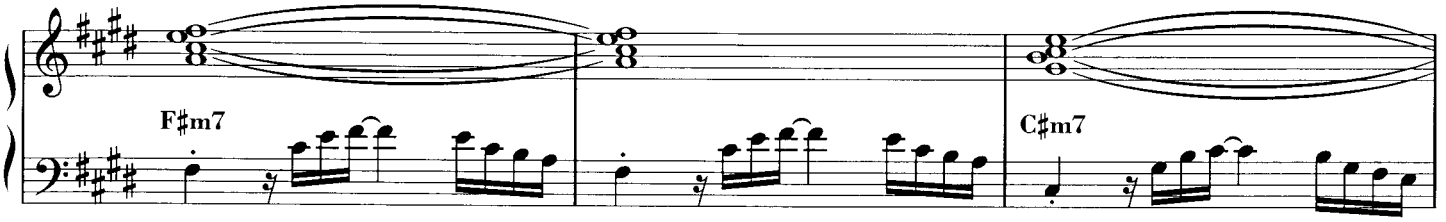
F♯m7
C♯m7

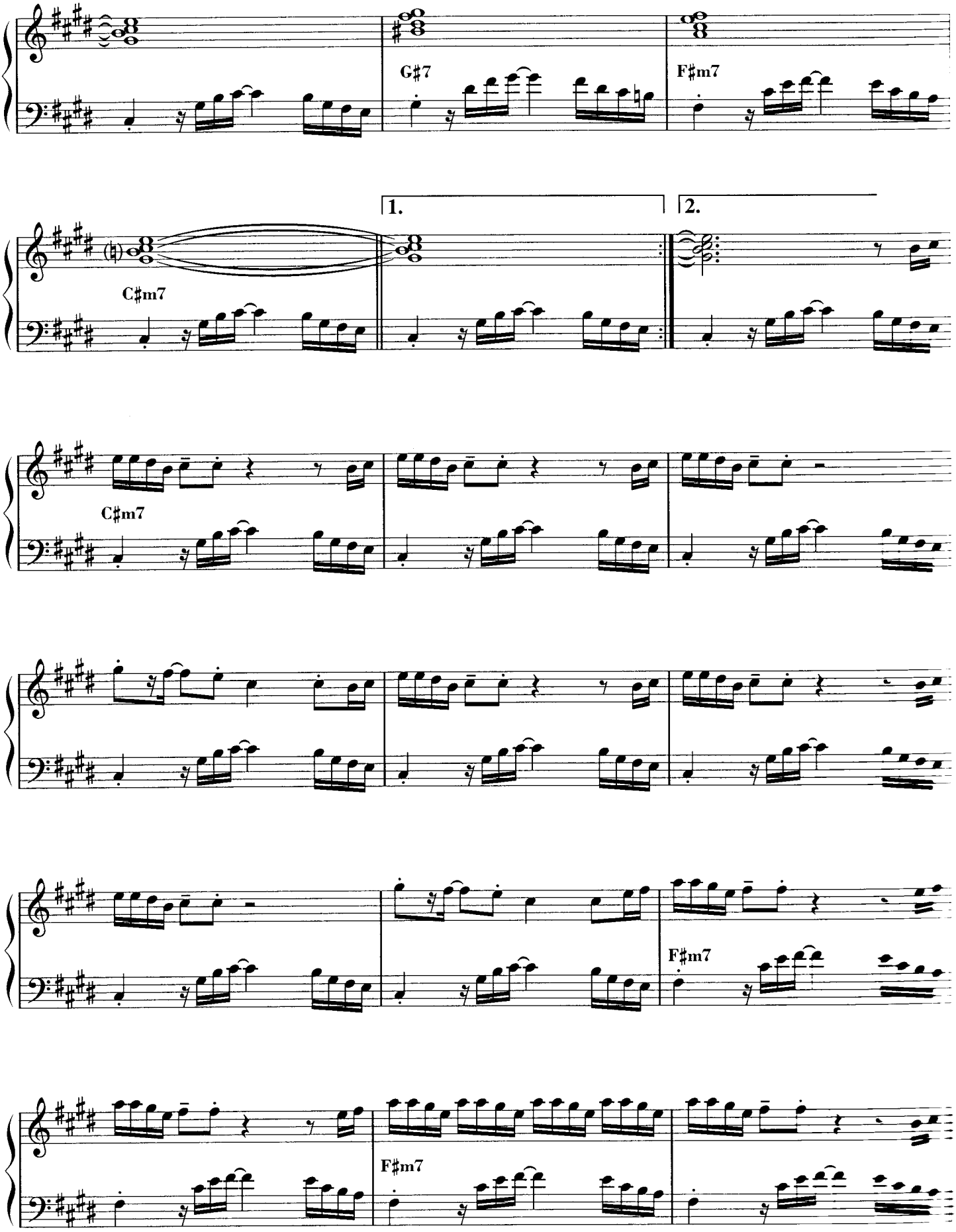
G♯7
F♯m7
1.
2.
C♯m7
C♯m7
F♯m7
F♯m7

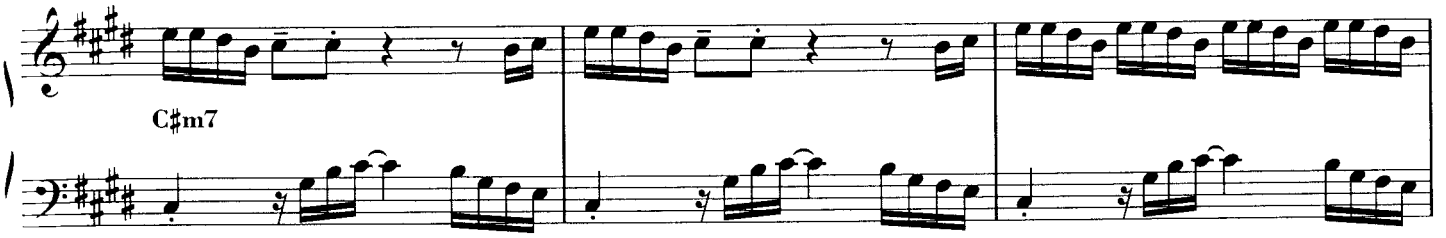
C♯m7

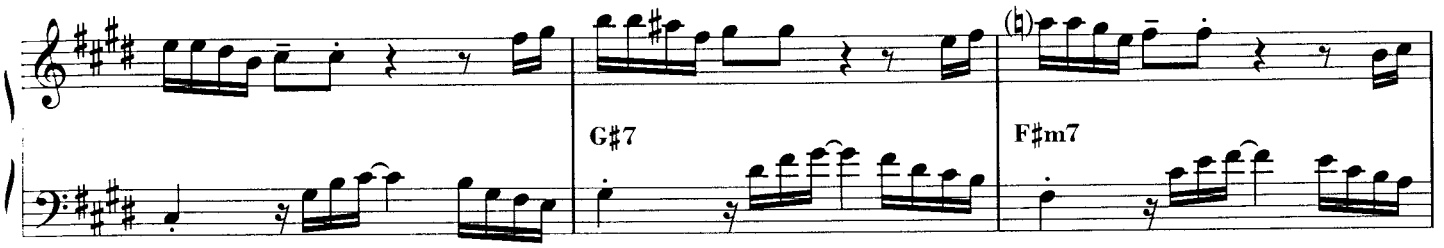
G♯7
F♯m7

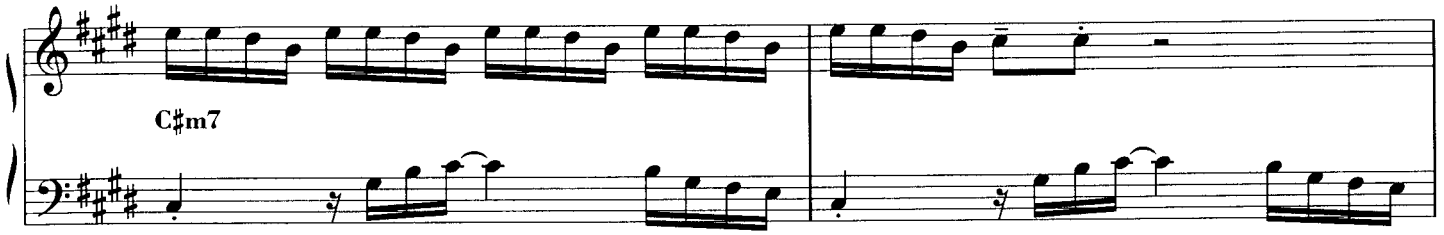
C♯m7

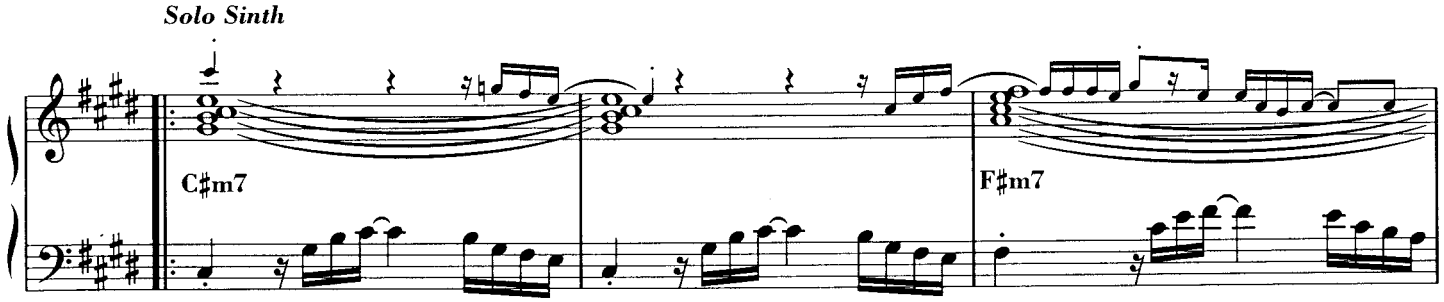
Solo Sinth
C♯m7
F♯m7

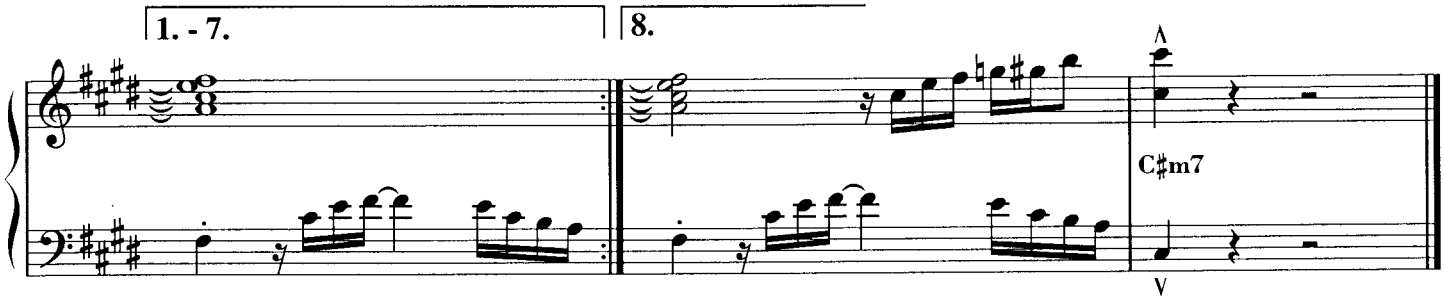
1. - 7.
8.
C♯m7

da "CHARIOTS OF FIRE"

Five Circles

Musica di Evangelos Papathanasiou (Vangelis)

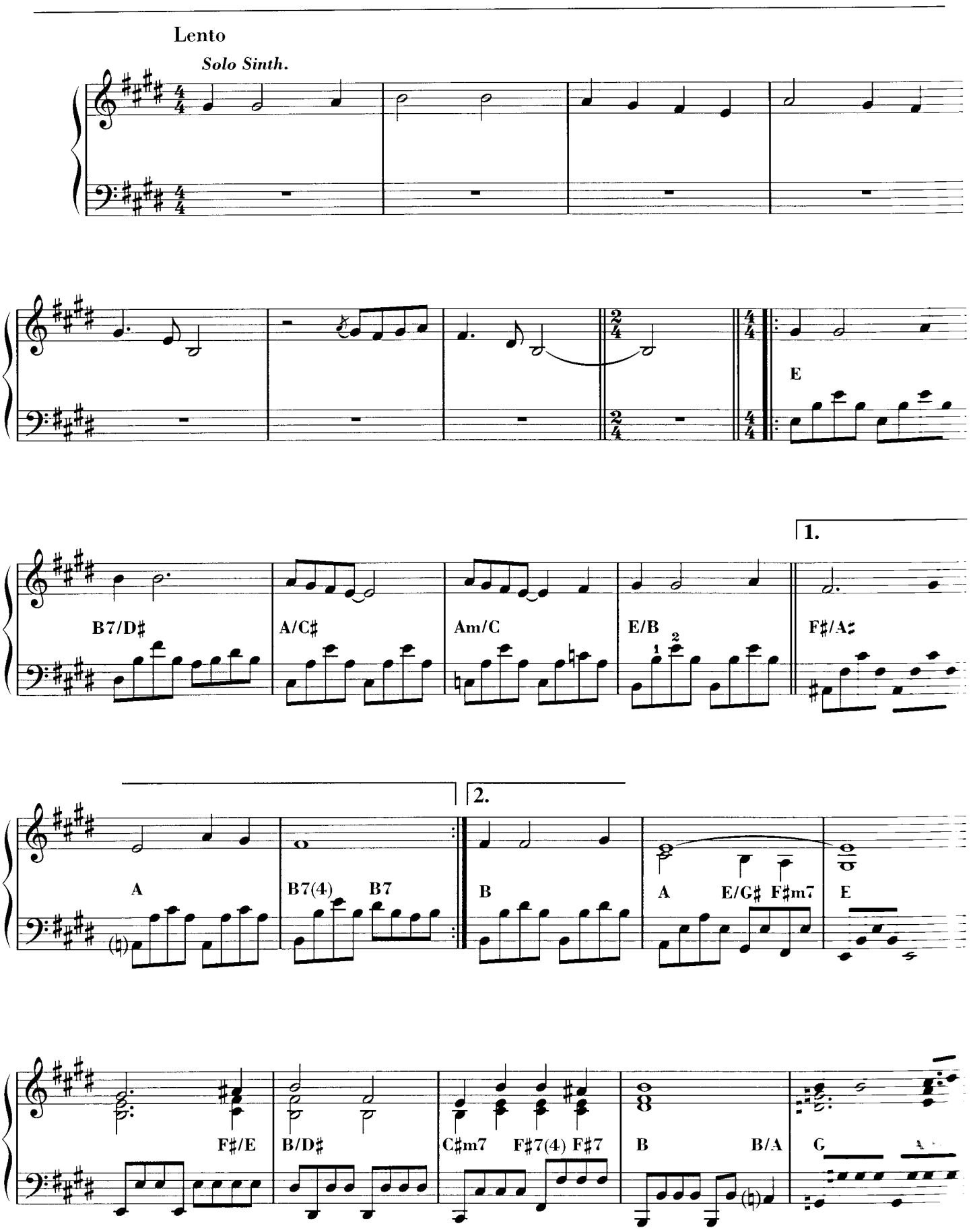

© 1981 by SPHERIC BV
Proprietà per l'Italia:
EMI MUSIC PUBLISHING ITALIA s.r.l. - Via C. Ravizza, 43/45 - 20149 Milano
Tutti i diritti sono riservati a termini di legge. All rights reserved. International Copyright secured

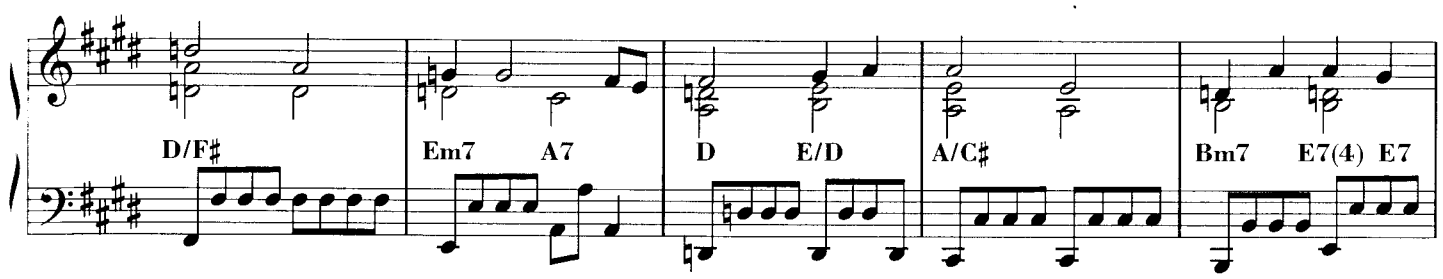
D/F♯
Em7
A7
D
E/D
A/C♯
Bm7
E7(4)
E7

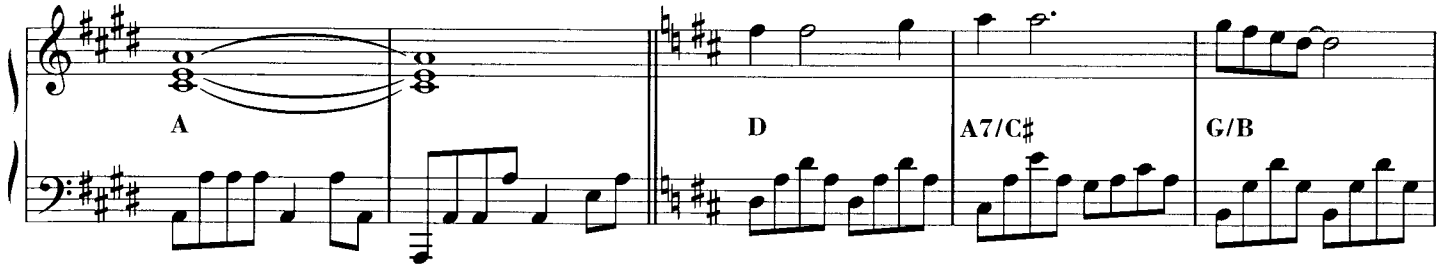
A
D
A7/C♯
G/B

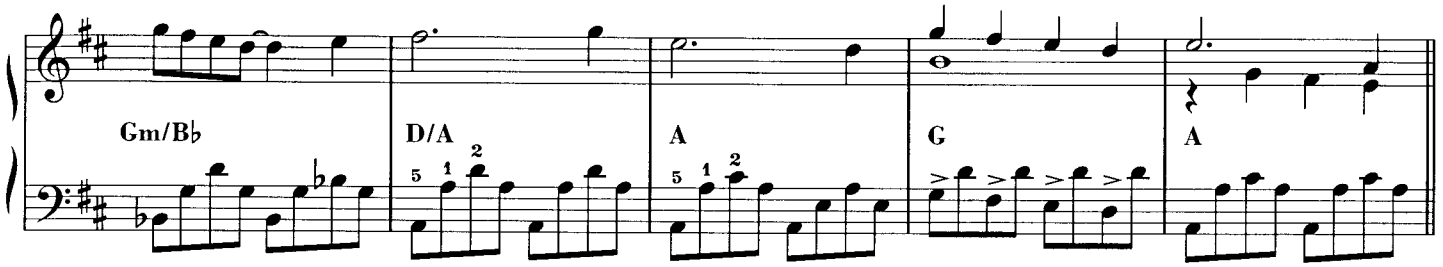
Gm/B♭
D/A
A
G
A

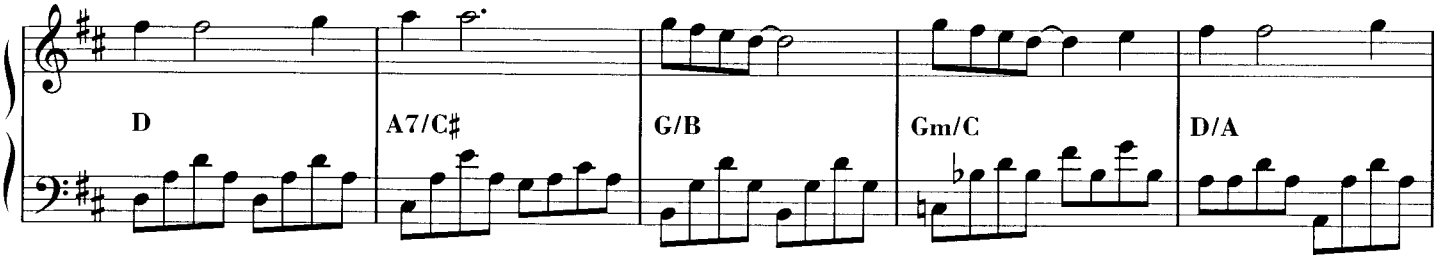
D
A7/C♯
G/B
Gm/C
D/A

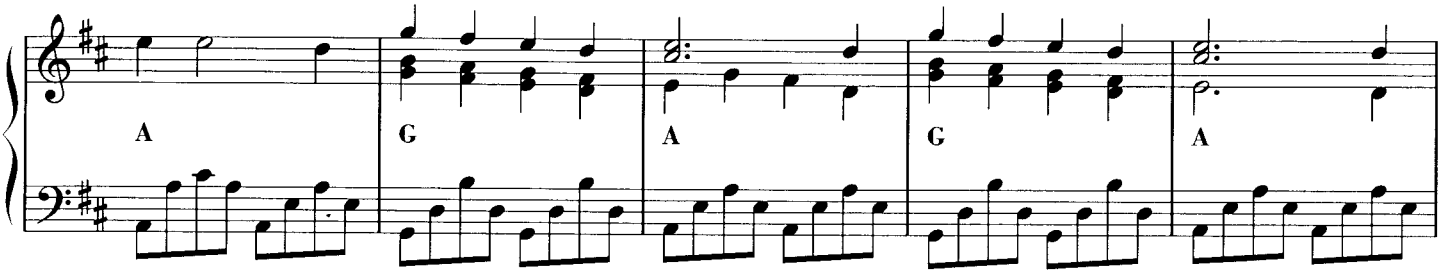
A
G
A
G
A

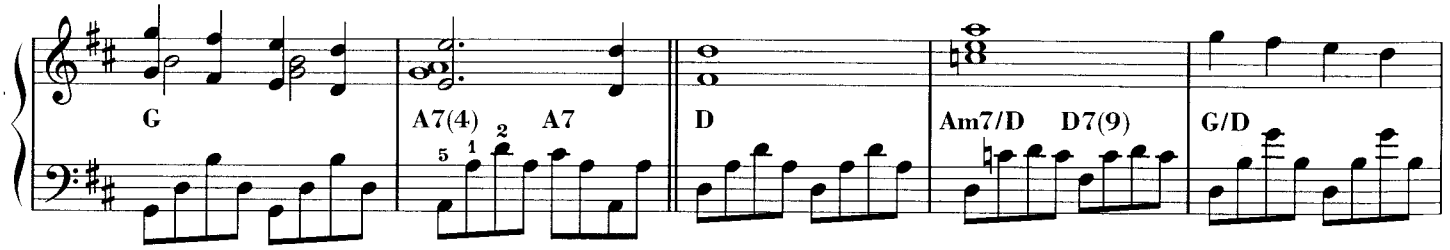

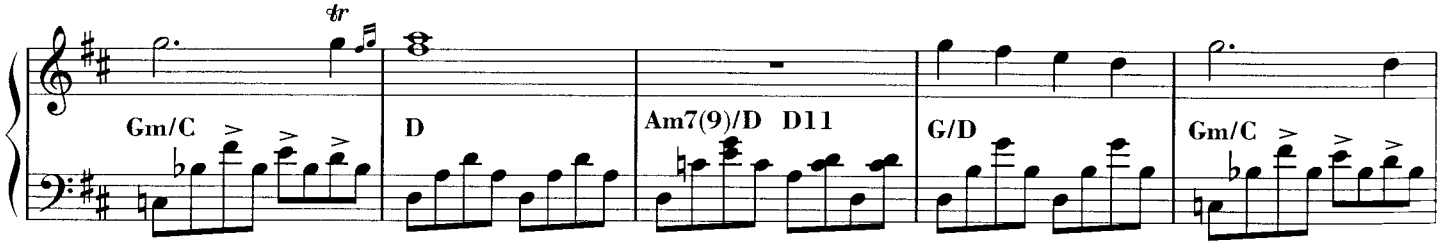

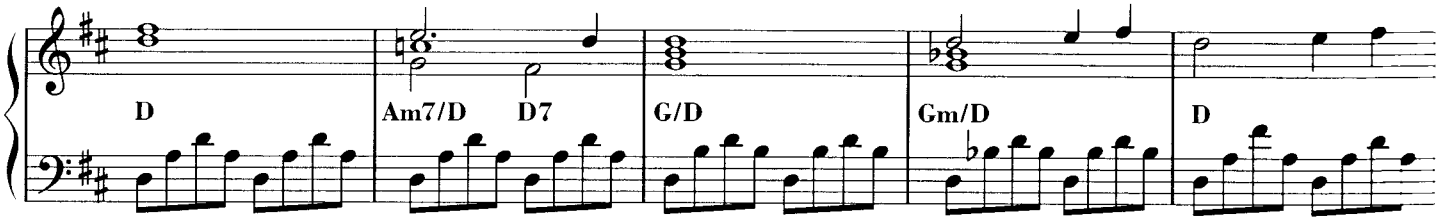

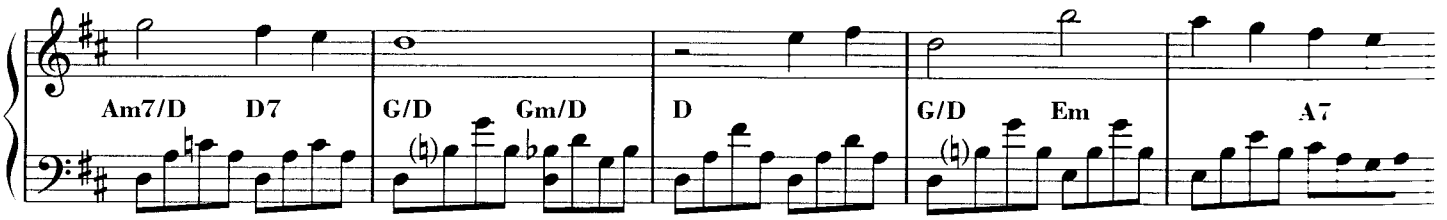

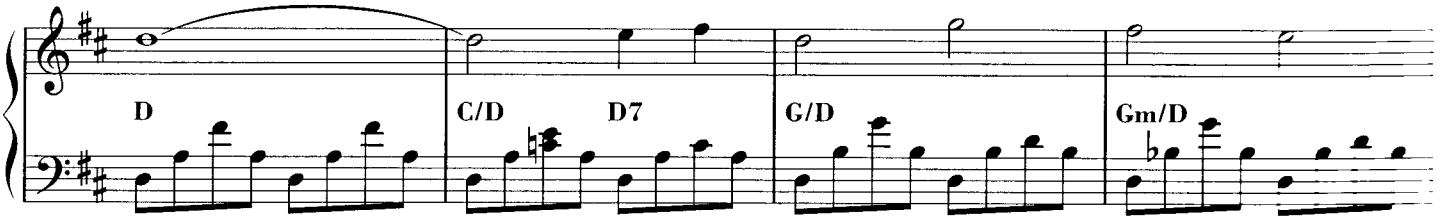

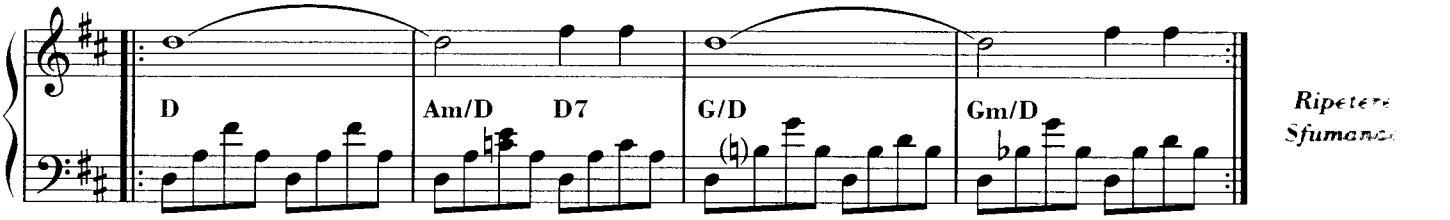

Ripeter
Sfumano

da "OPERA SAUVAGE"

Hymn

Musica di Evangelos Papathanasiou (Vangelis)

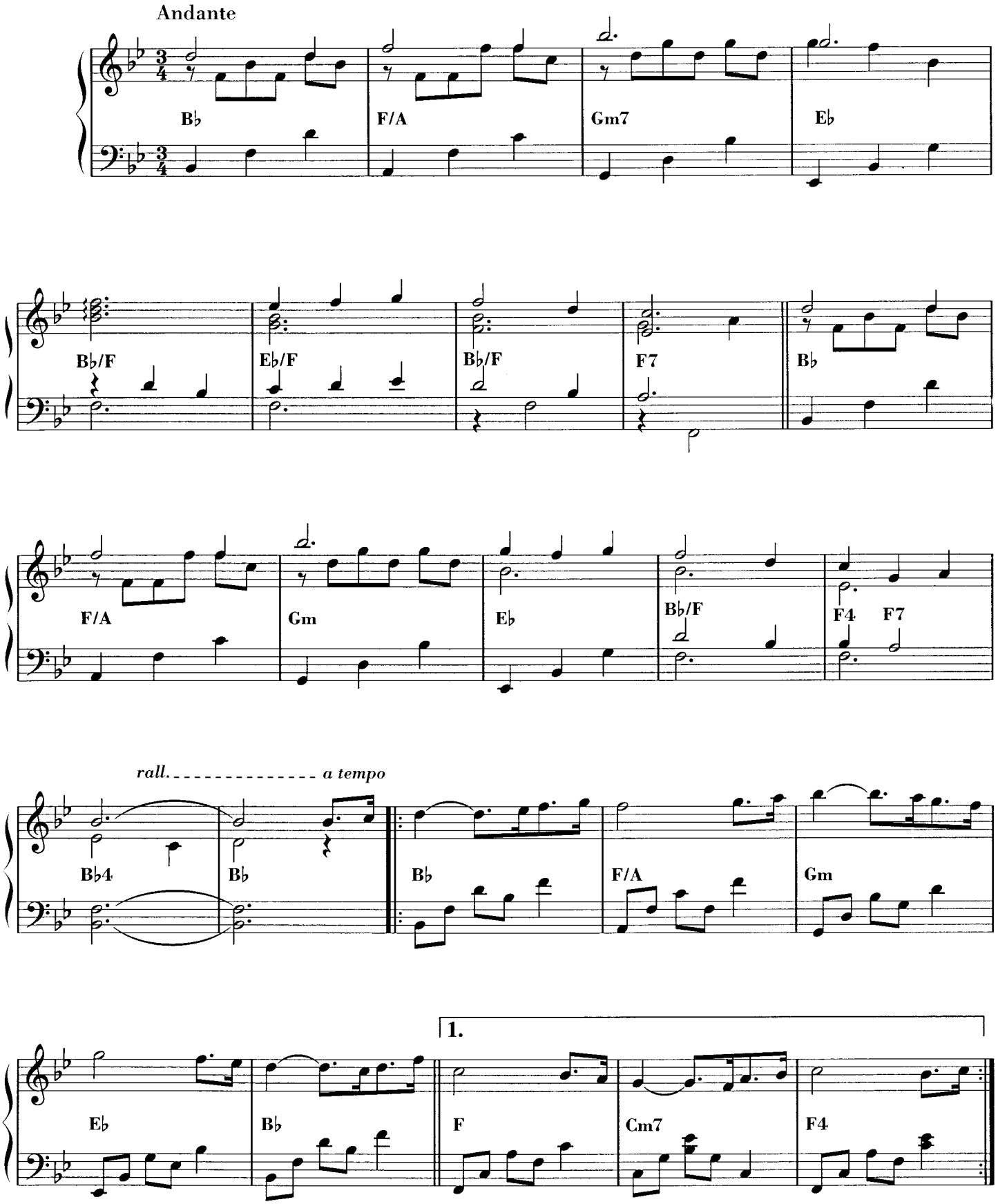

© 1984 by SPHERIC BV
Proprietà per l'Italia:
EMI MUSIC PUBLISHING ITALIA s.r.l. - Via C. Ravizza, 43/45 - 20149 Milano
Tutti i diritti sono riservati a termini di legge. All rights reserved. International Copyright secured.

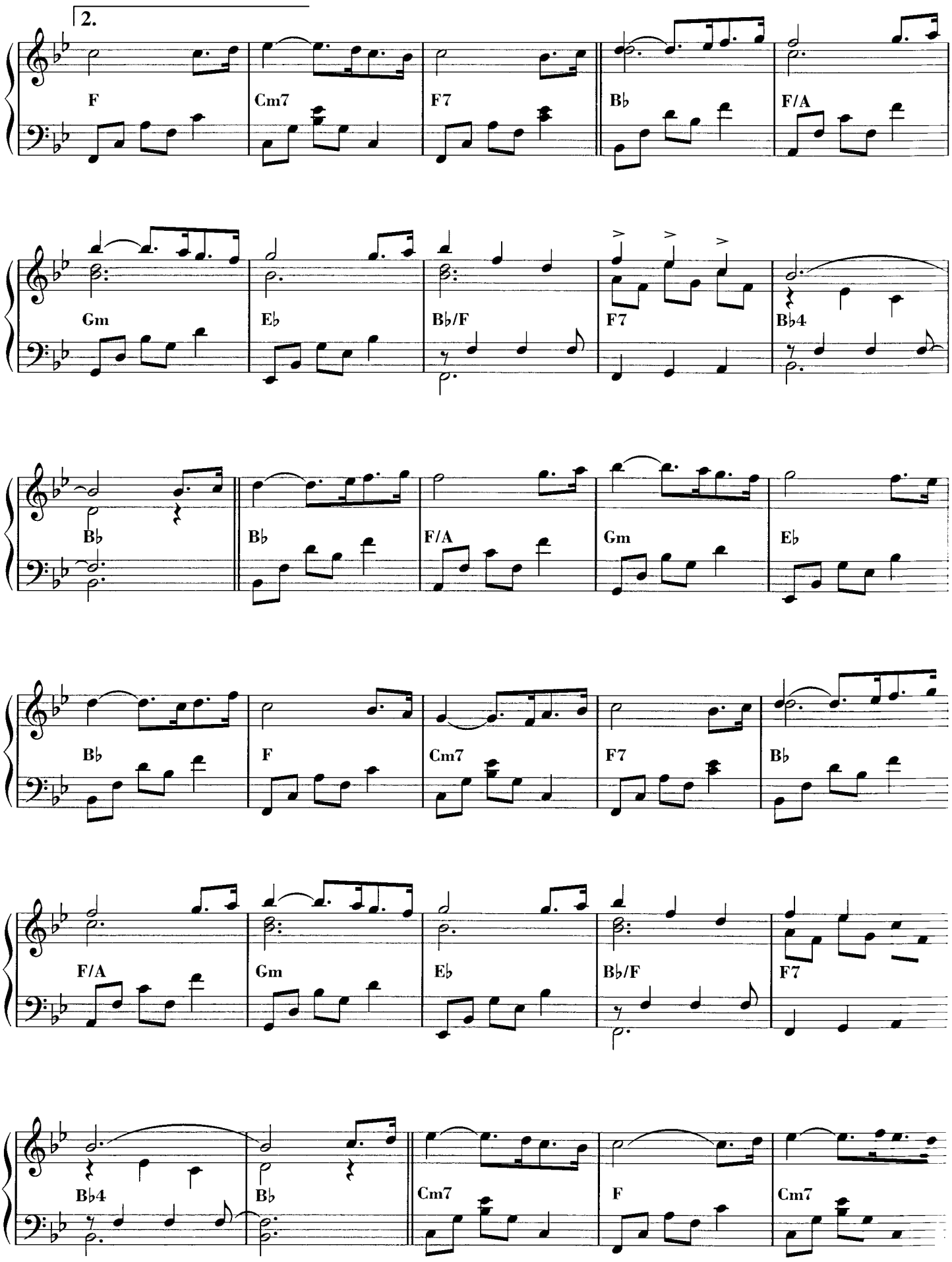
2.
F
Cm7
F7
B♭
F/A
Gm
E♭
B♭/F
F7
B♭4
B♭
B♭
F/A
Gm
E♭
B♭
F
Cm7
F7
B♭
F/A
Gm
E♭
B♭/F
F7
B♭4
B♭
Cm7
F
Cm7

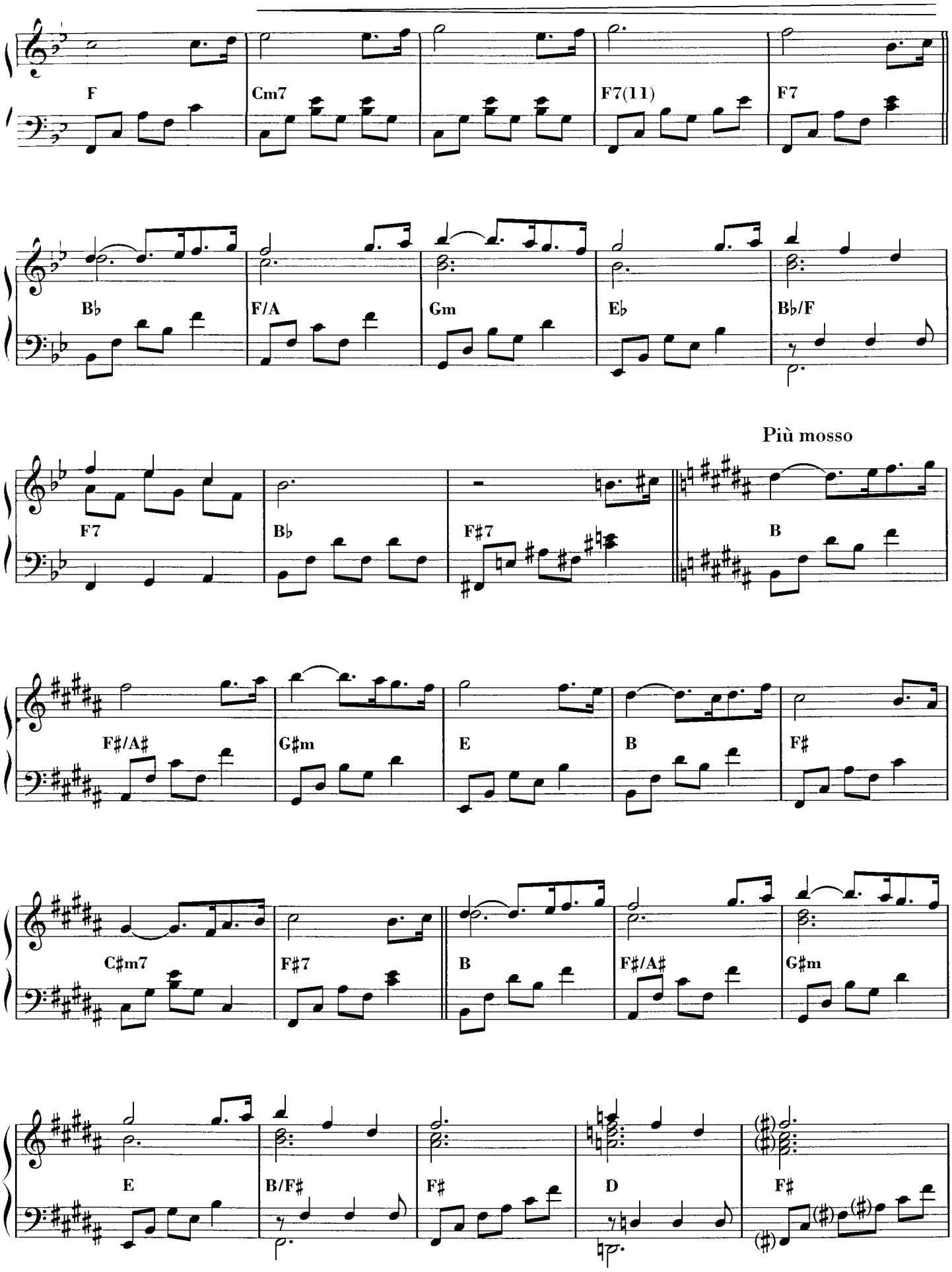
F
Cm7
F7(11)
F7
B♭
F/A
Gm
E♭
B♭/F
F7
B♭
F♯7
Più mosso
B
F♯/A♯
G♯m
E
B
F♯
C♯m7
F♯7
B
F♯/A♯
G♯m
E
B/F♯
F♯
D
F♯

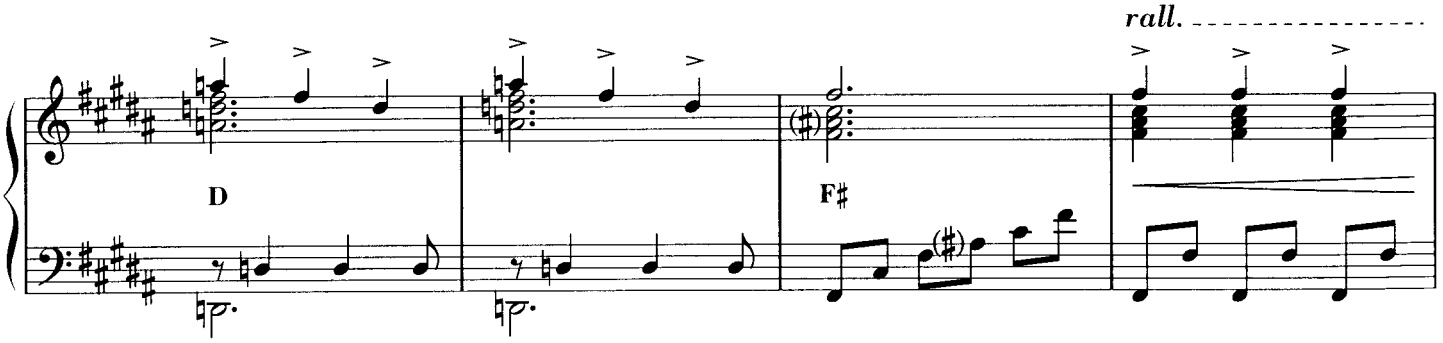
rall.
D
F♯

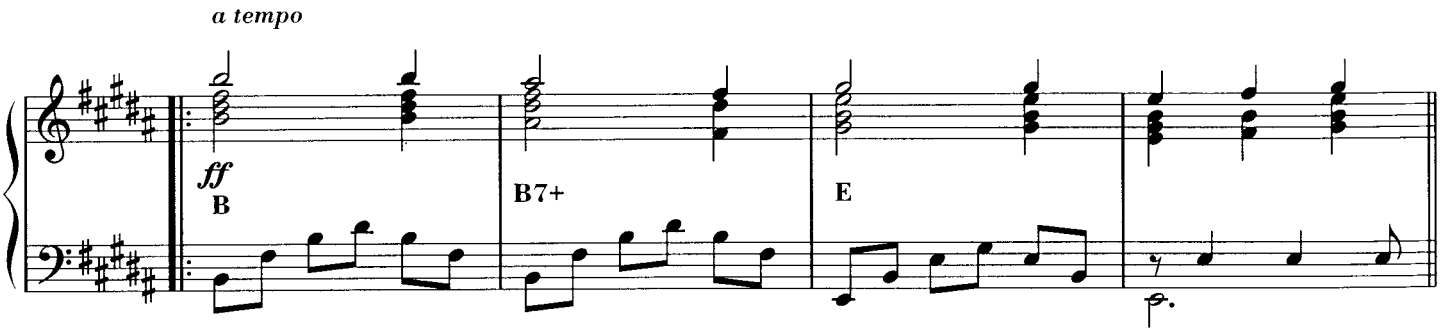
a tempo
ff
B
B7+
E

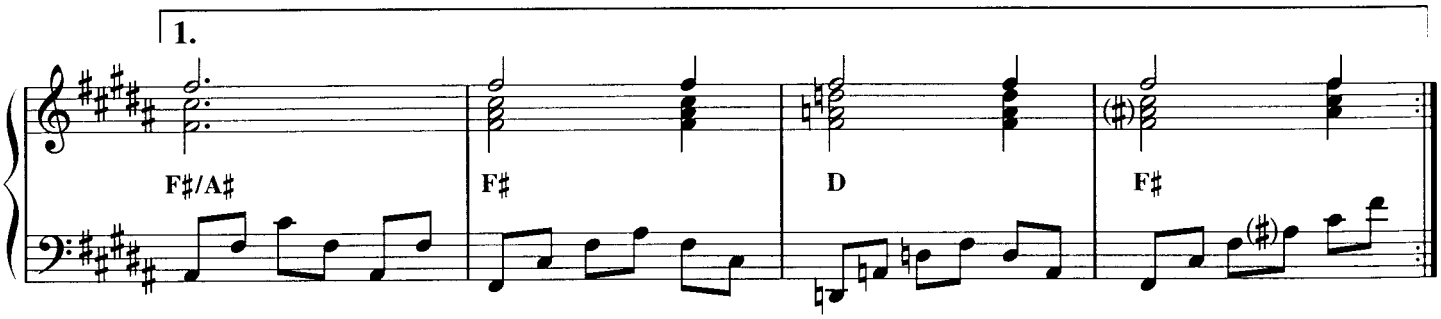
1.
F♯/A♯
F♯
D
F♯

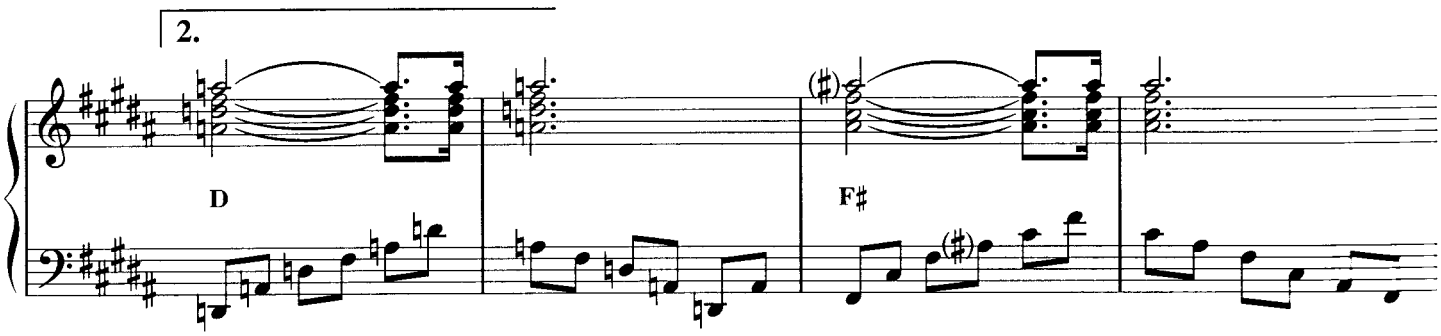
2.
D
F♯

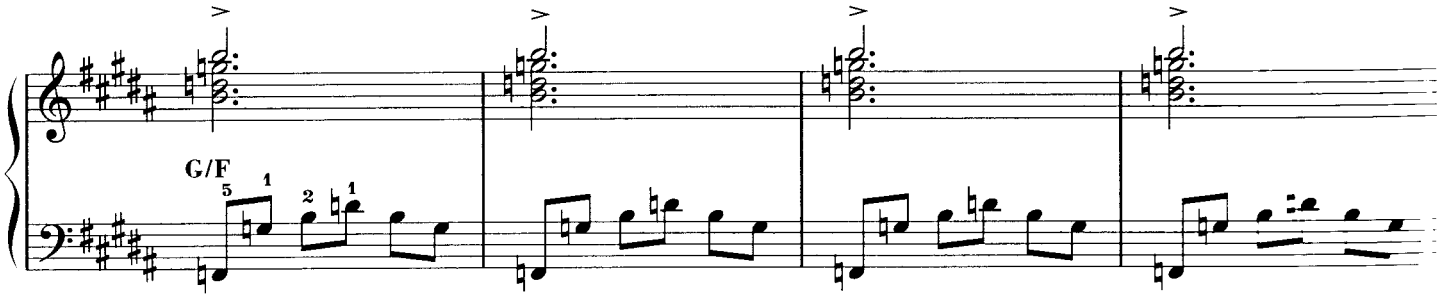
G/F

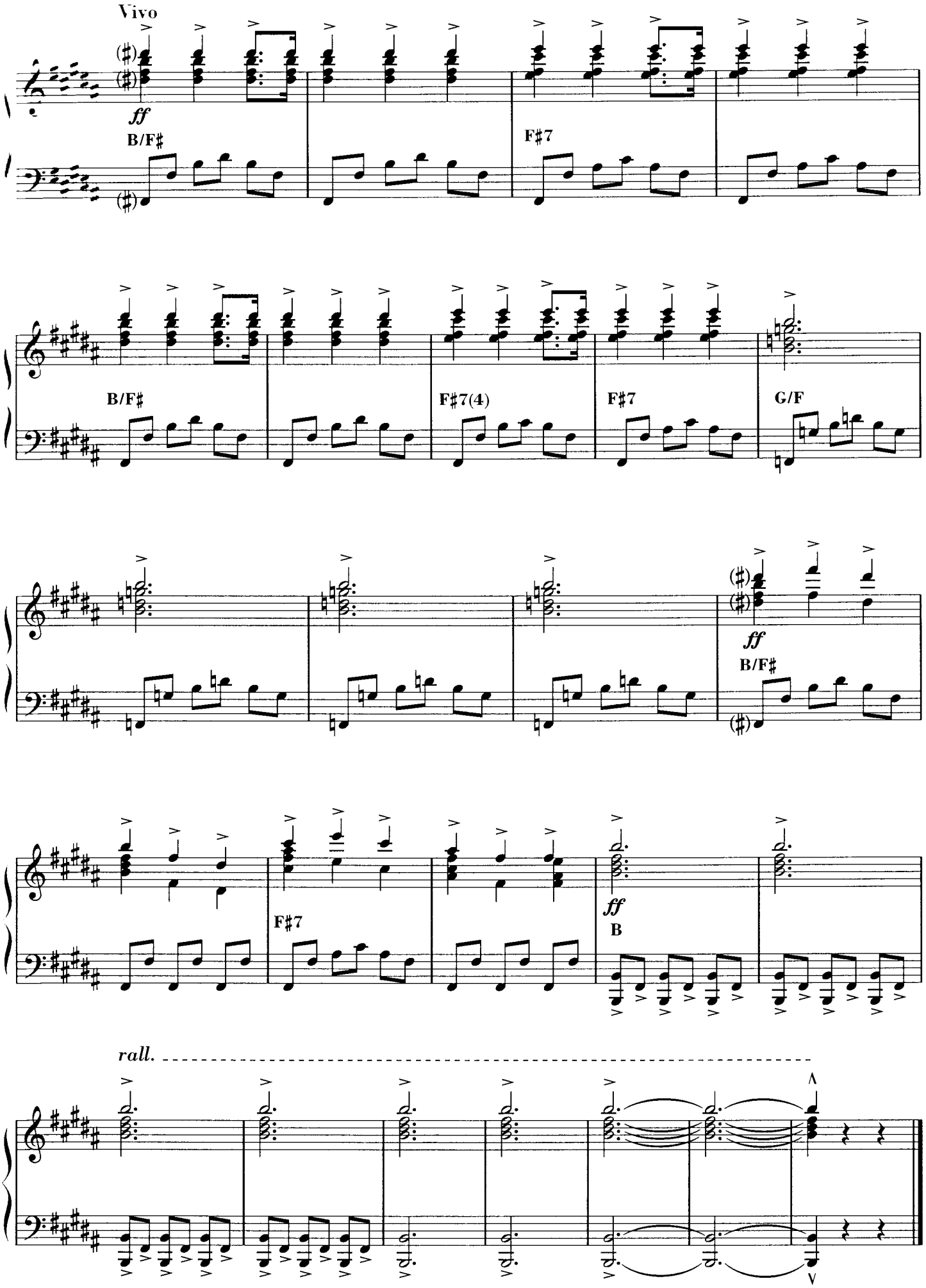
Vivo
ff
B/F♯
F♯7
B/F♯
F♯7(4)
F♯7
G/F
ff
B/F♯
F♯7
ff
B
rall.

da "L'APOCALYPSE DES ANIMAUX"

La petite Fille de la Mer

Musica di Evangelos Papathanasiou (Vangelis)

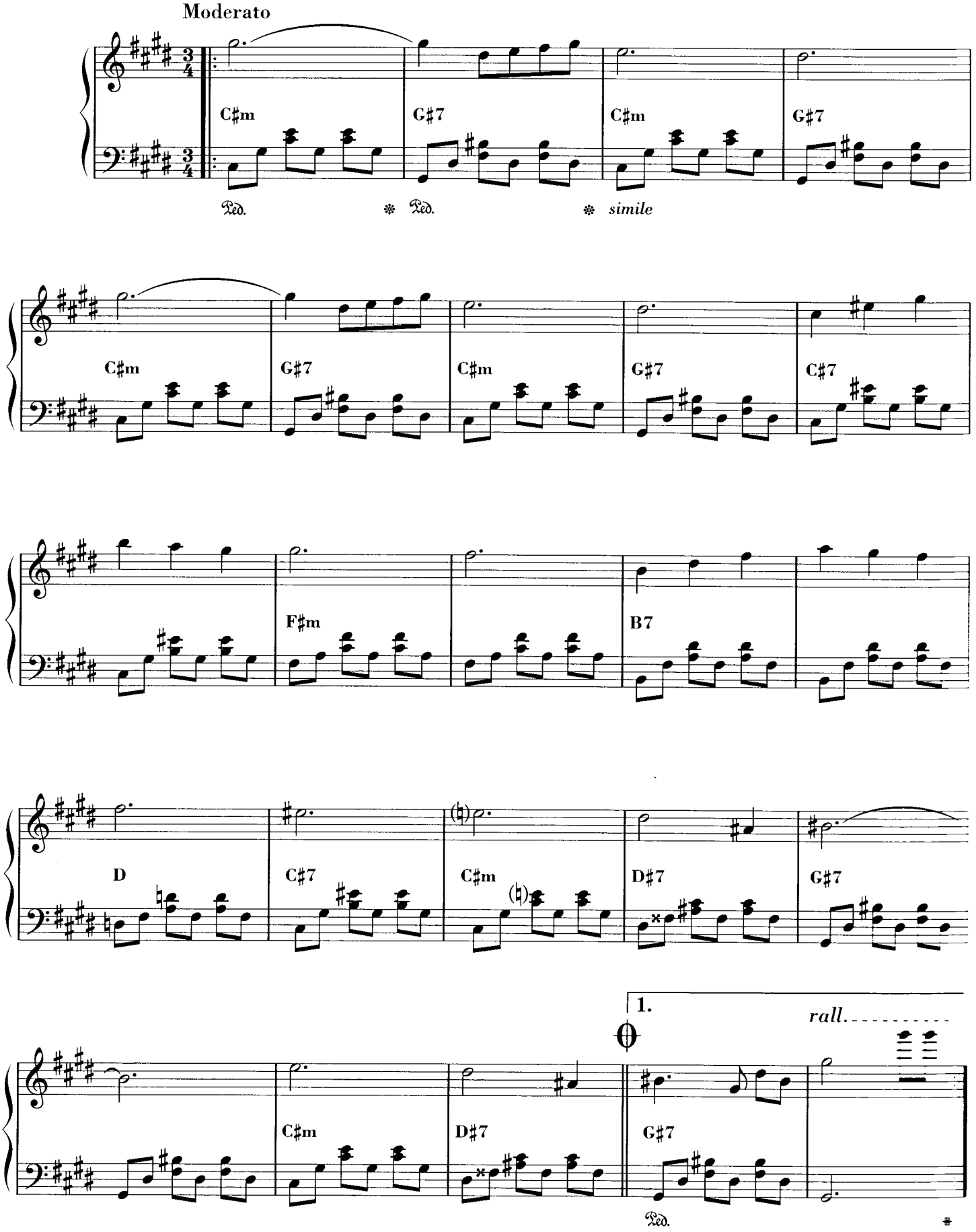

© 1992 by JAM MUSIC / SPHERIC BV
Proprietà per l'Italia:
EMI MUSIC PUBLISHING ITALIA s.r.l. - Via C. Ravizza, 43/45 - 20149 Milano
Tutti i diritti sono riservati a termini di legge. All rights reserved. International Copyright secured.

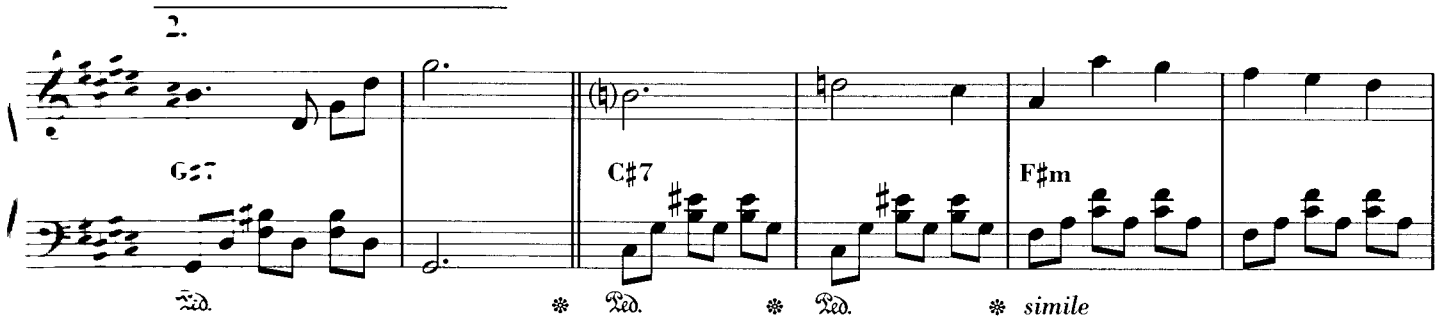
2.
G♯7
C♯7
F♯m
simile

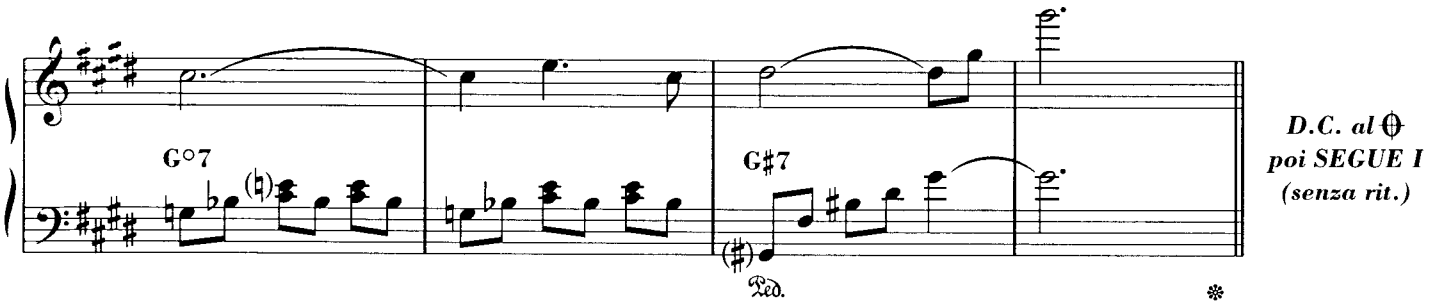
G°7
G♯7
D.C. al 𝄋
poi SEGUE I
(senza rit.)

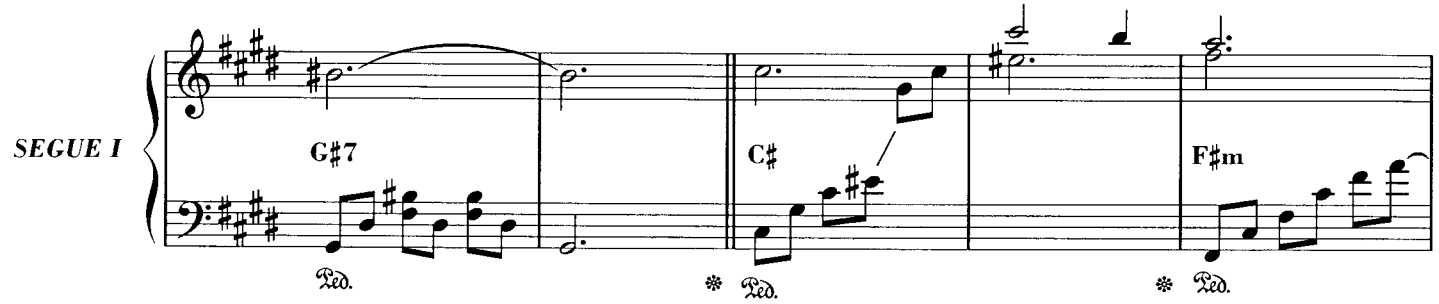
SEGUE I
G♯7
C♯
F♯m

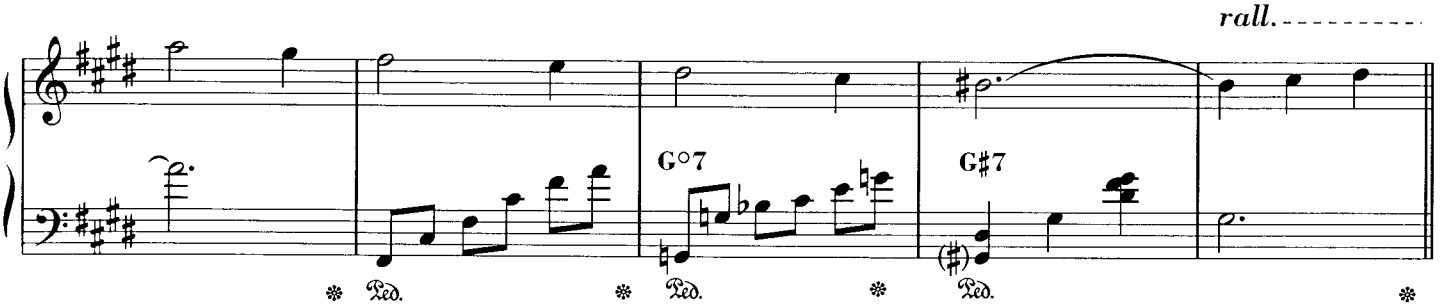
rall.
G°7
G♯7

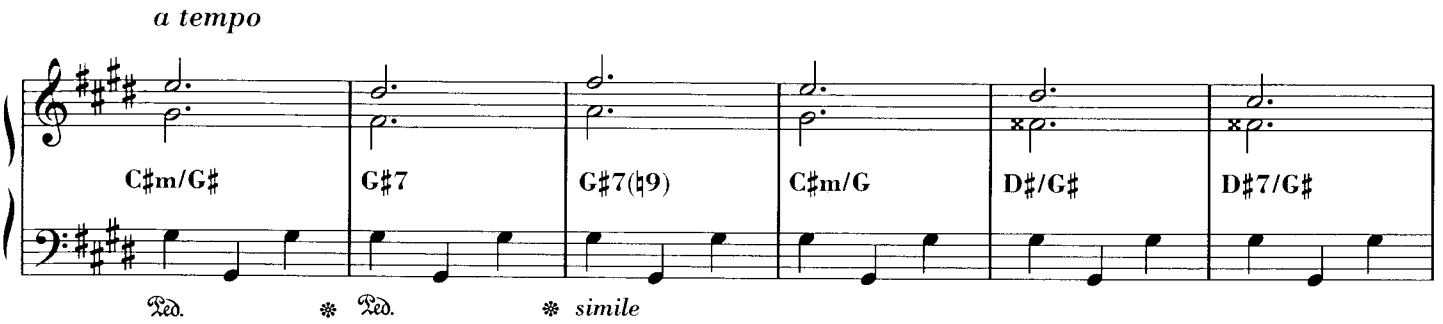
a tempo
C♯m/G♯
G♯7
G♯7(♮9)
C♯m/G
D♯/G♯
D♯7/G♯
simile

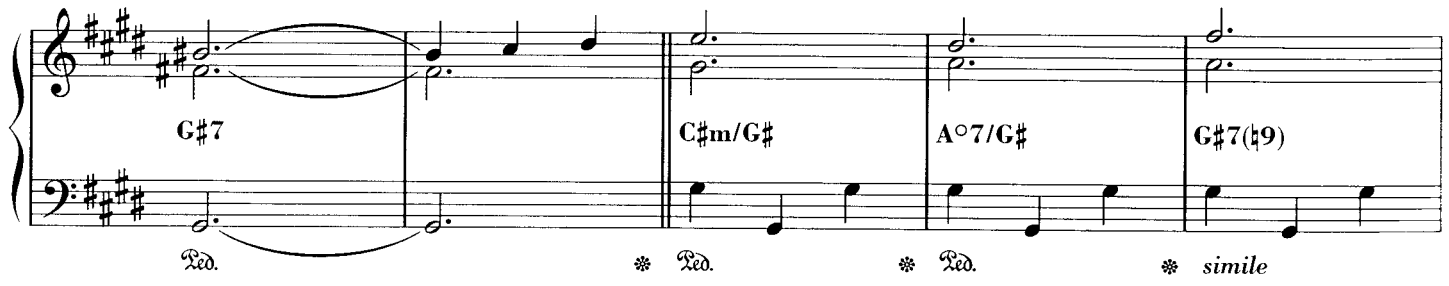
G♯7
C♯m/G♯
A°7/G♯
G♯7(♭9)
Ped.
simile

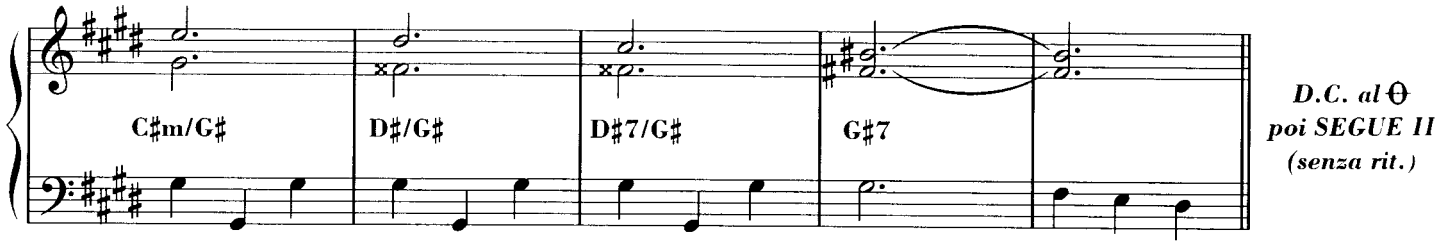
C♯m/G♯
D♯/G♯
D♯7/G♯
G♯7
D.C. al 𝄋
poi SEGUE II
(senza rit.)

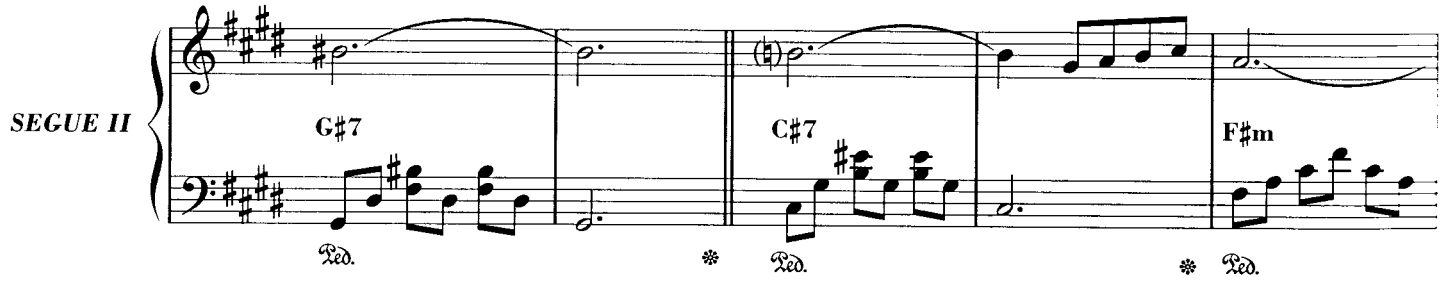
SEGUE II
G♯7
C♯7
F♯m
Ped.

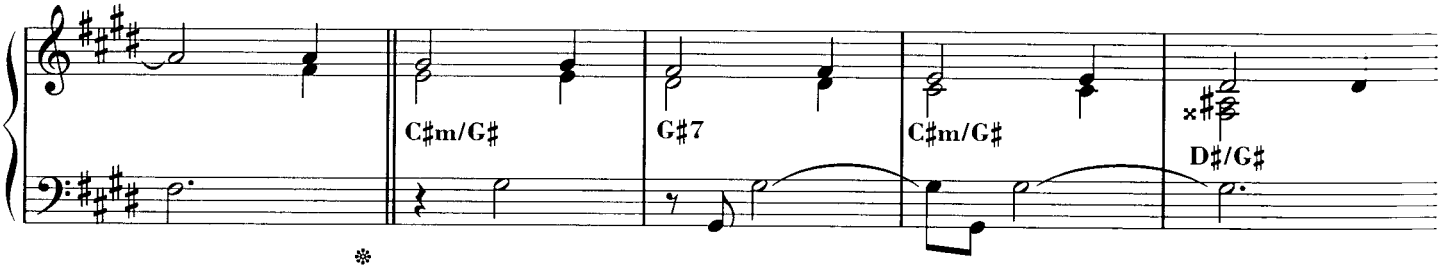
C♯m/G♯
G♯7
C♯m/G♯
D♯/G♯

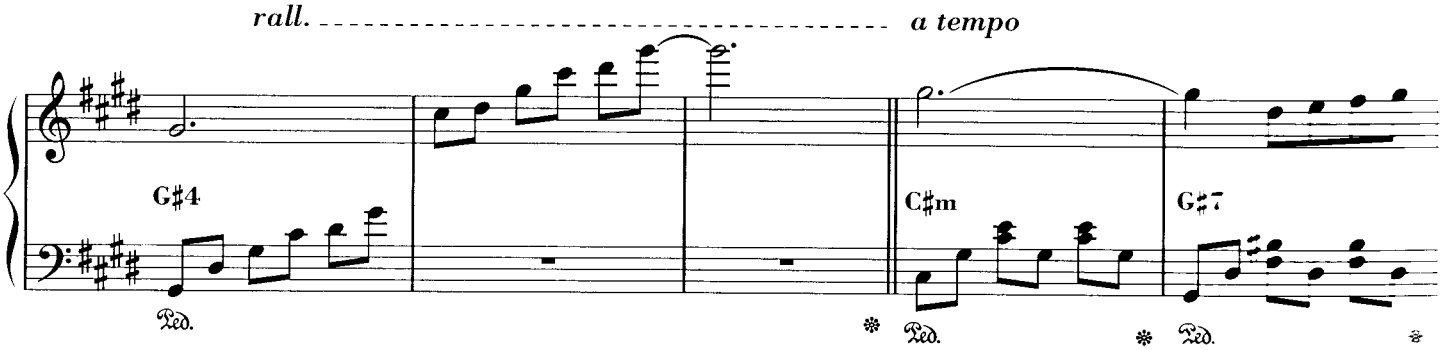
rall.
a tempo
G♯4
C♯m
G♯7
Ped.

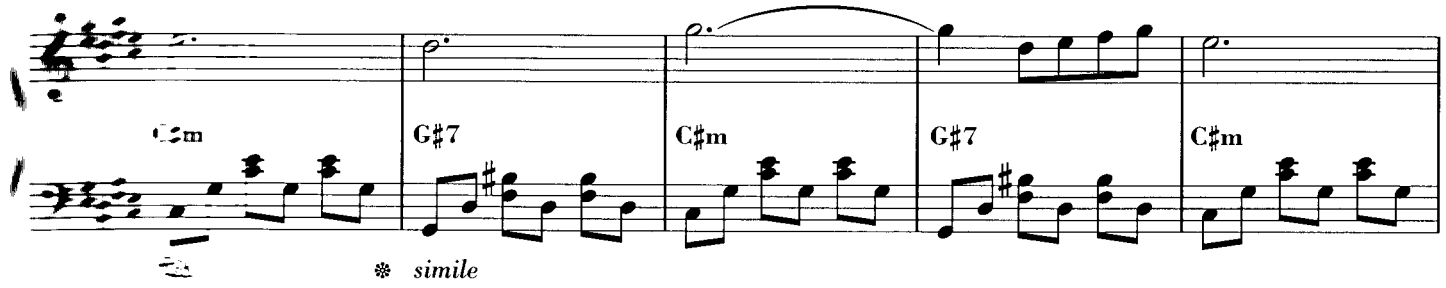
C♯m
G♯7
C♯m
G♯7
C♯m
simile

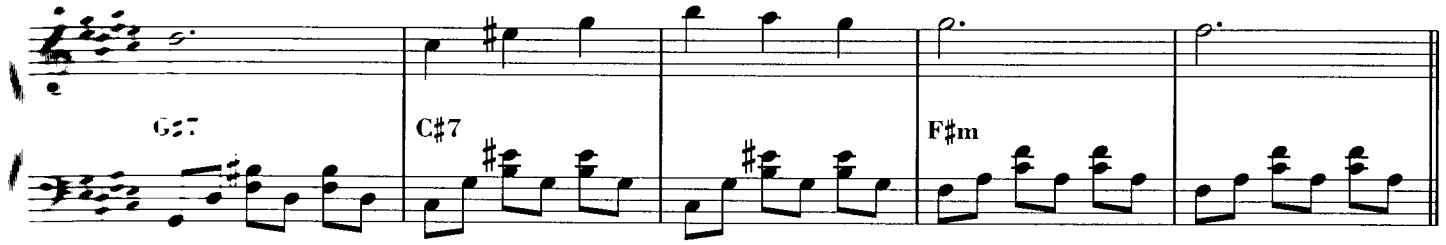
G♯7
C♯7
F♯m

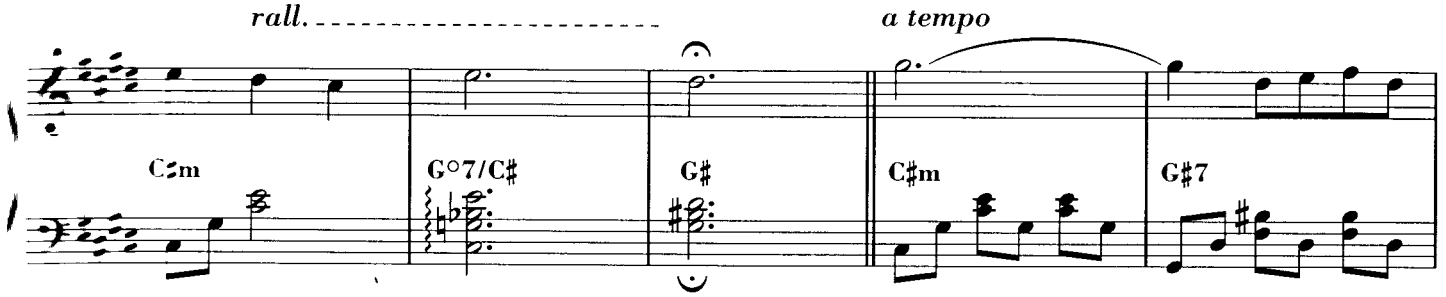
rall.
a tempo
C♯m
G°7/C♯
G♯
C♯m
G♯7

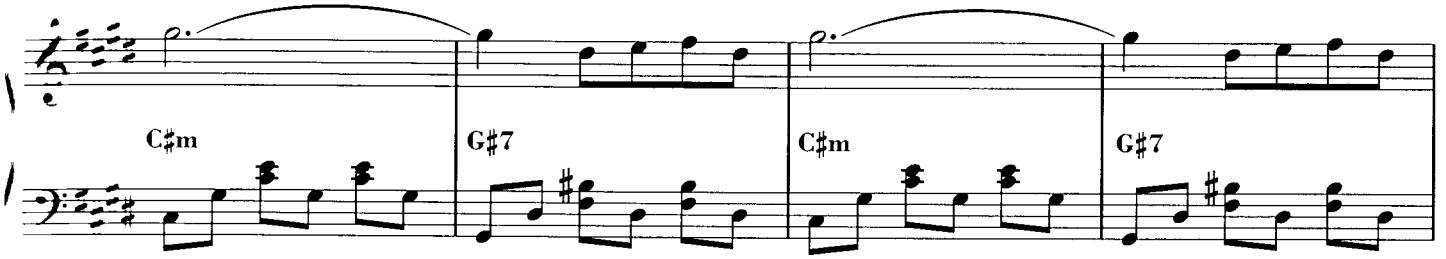
C♯m
G♯7
C♯m
G♯7

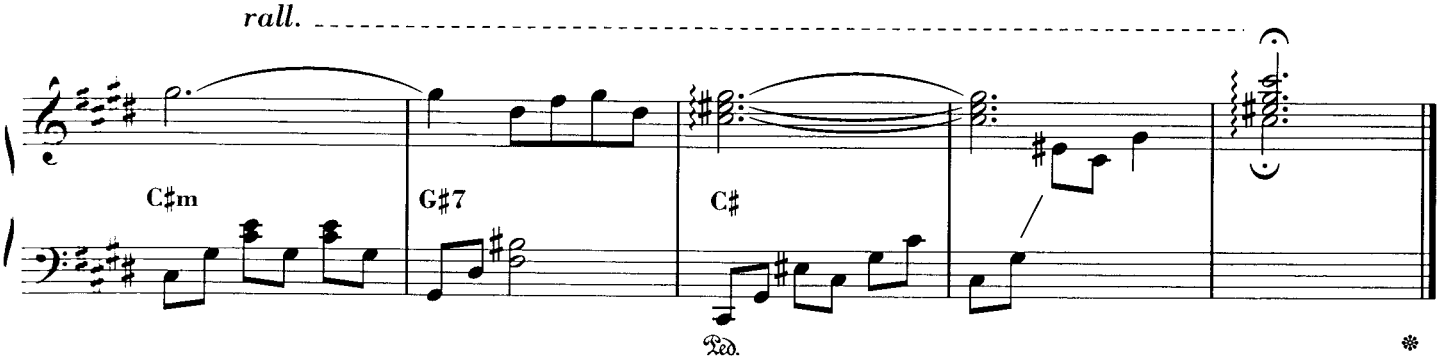
rall.
C♯m
G♯7
C♯
Ped.

da "OPERA SAUVAGE"

L'Enfant

Musica di Evangelos Papathanasiou (Vangelis)

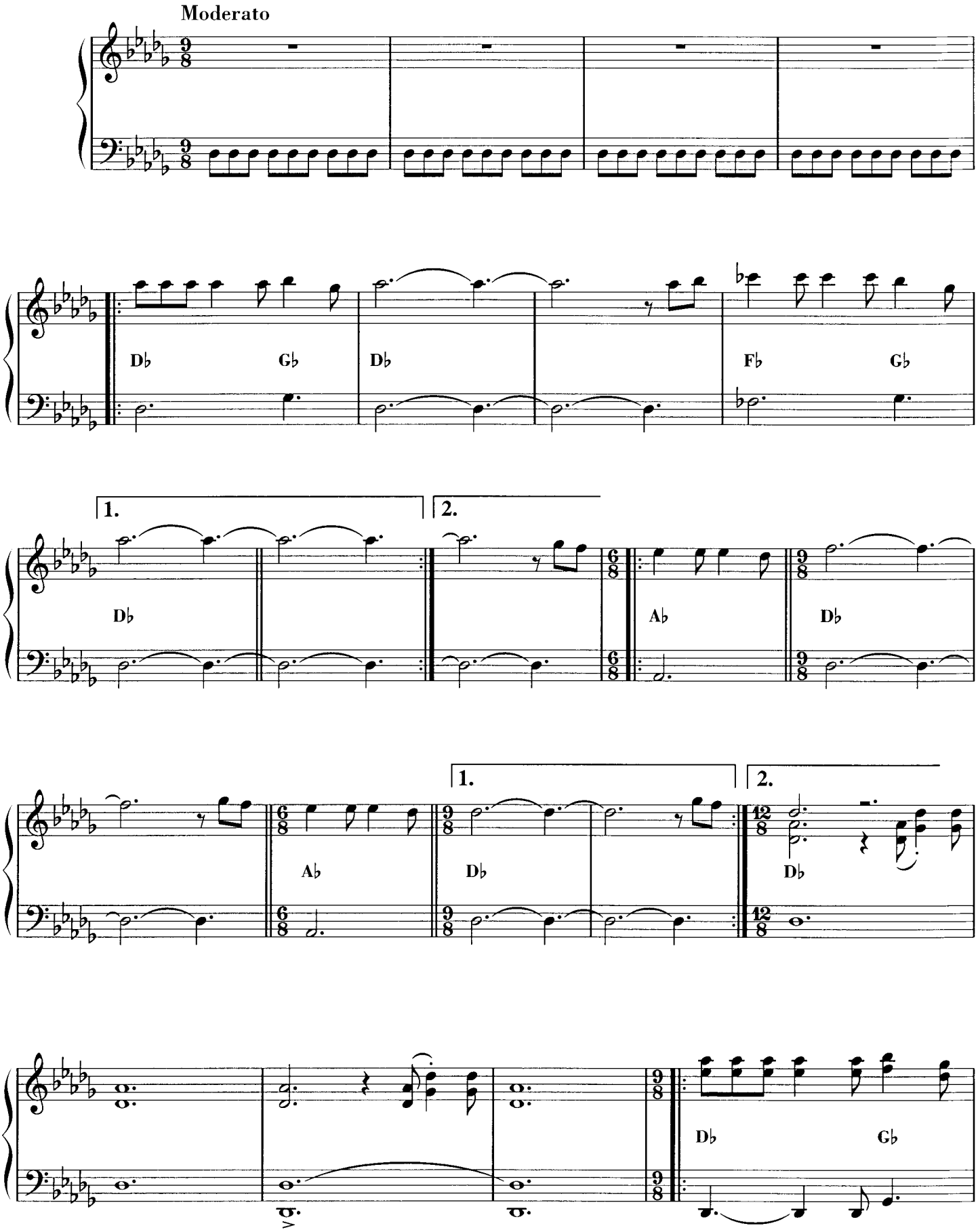

© 1984 by JAM MUSIC / SPHERIC BV
Proprietà per l'Italia:
EMI MUSIC PUBLISHING ITALIA s.r.l. - Via C. Ravizza, 43/45 - 20149 Milano
Tutti i diritti sono riservati a termini di legge. All rights reserved. International Copyright secured.

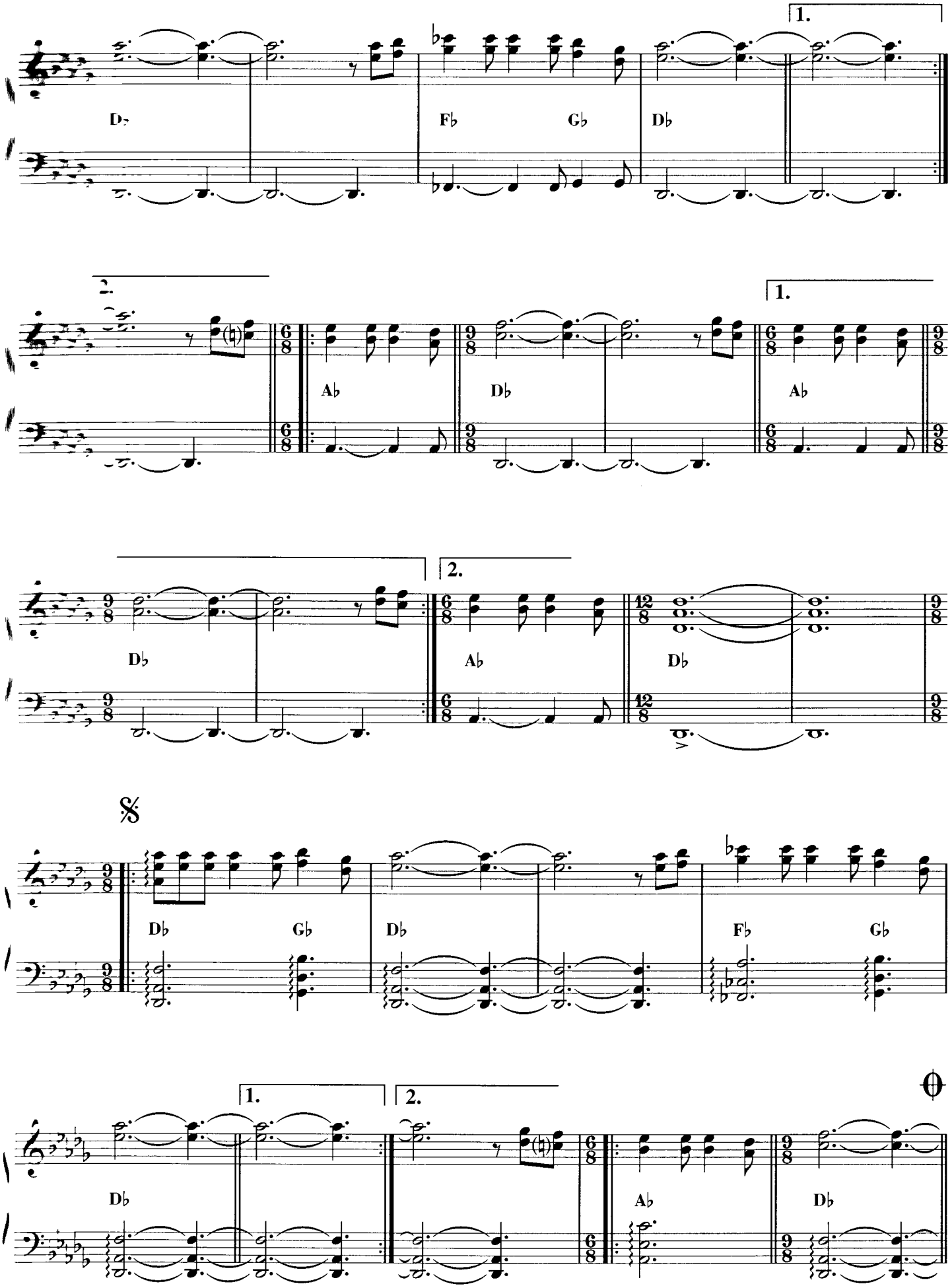
1.
D♭
F♭
G♭
D♭
2.
1.
A♭
D♭
A♭
D♭
2.
A♭
D♭
𝄋
D♭
G♭
D♭
F♭
G♭
1.
2.
D♭
A♭
D♭
𝄌

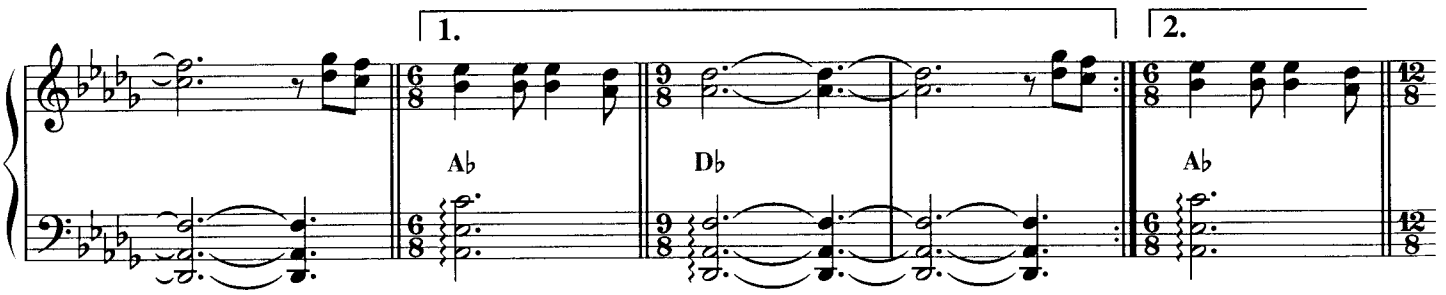

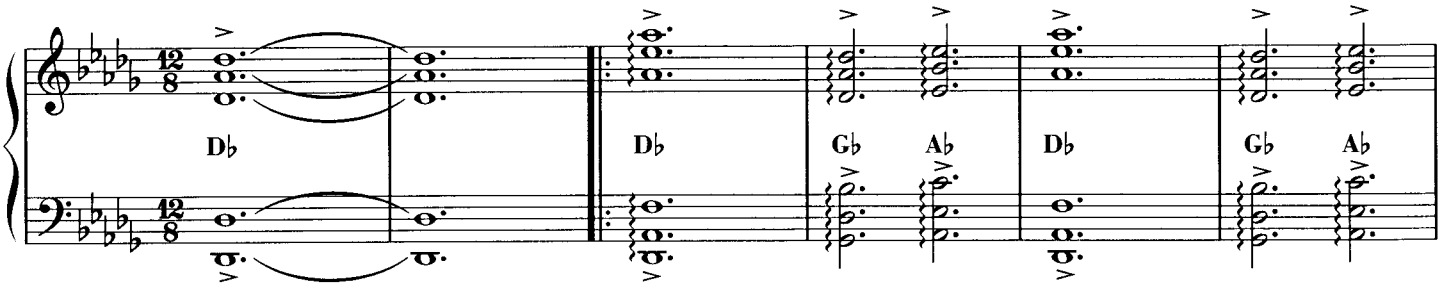

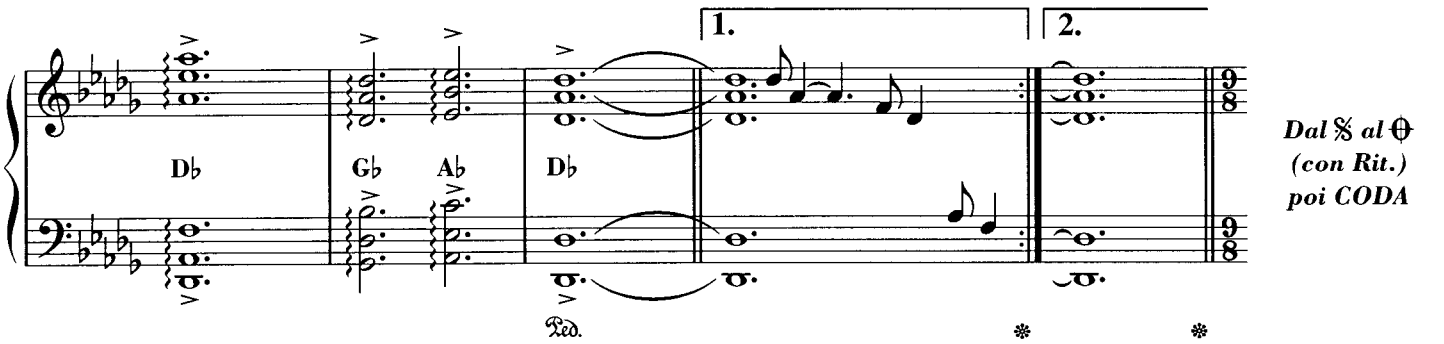

Dal ※ al ⊖
(con Rit.)
poi CODA

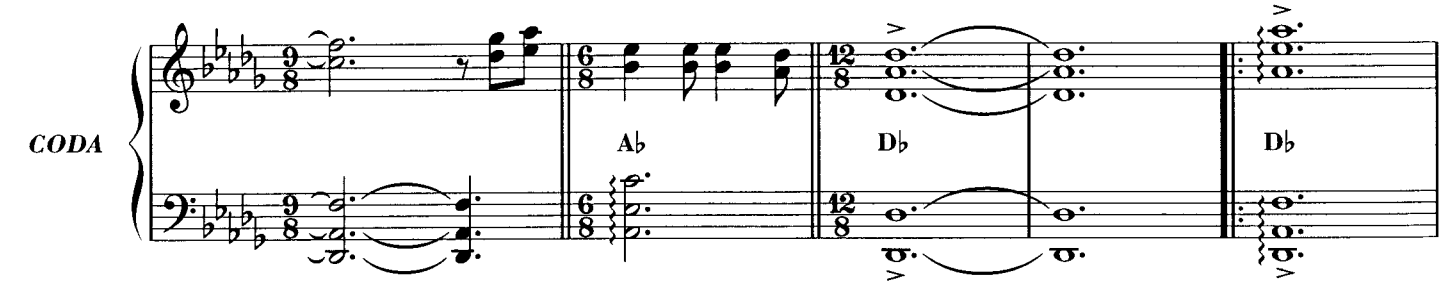

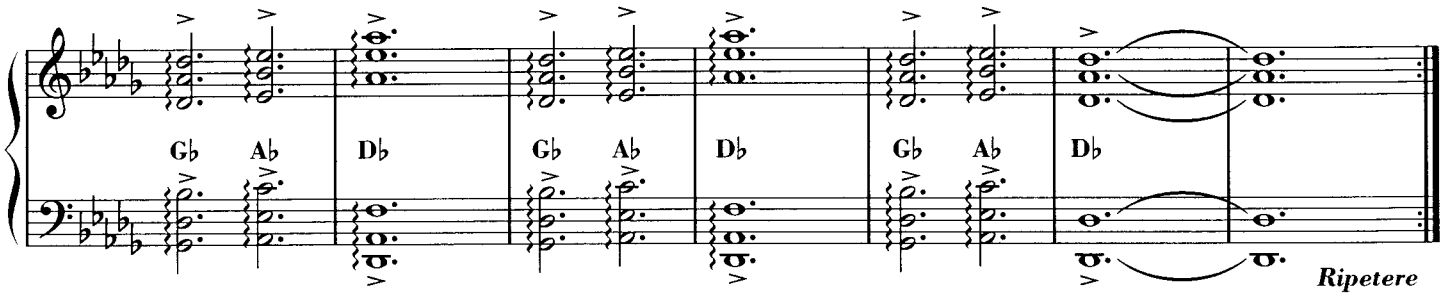

Ripetere
sfumando

da "MISSING"

Main Theme from "Missing"

Musica di Evangelos Papathanasiou (Vangelis)

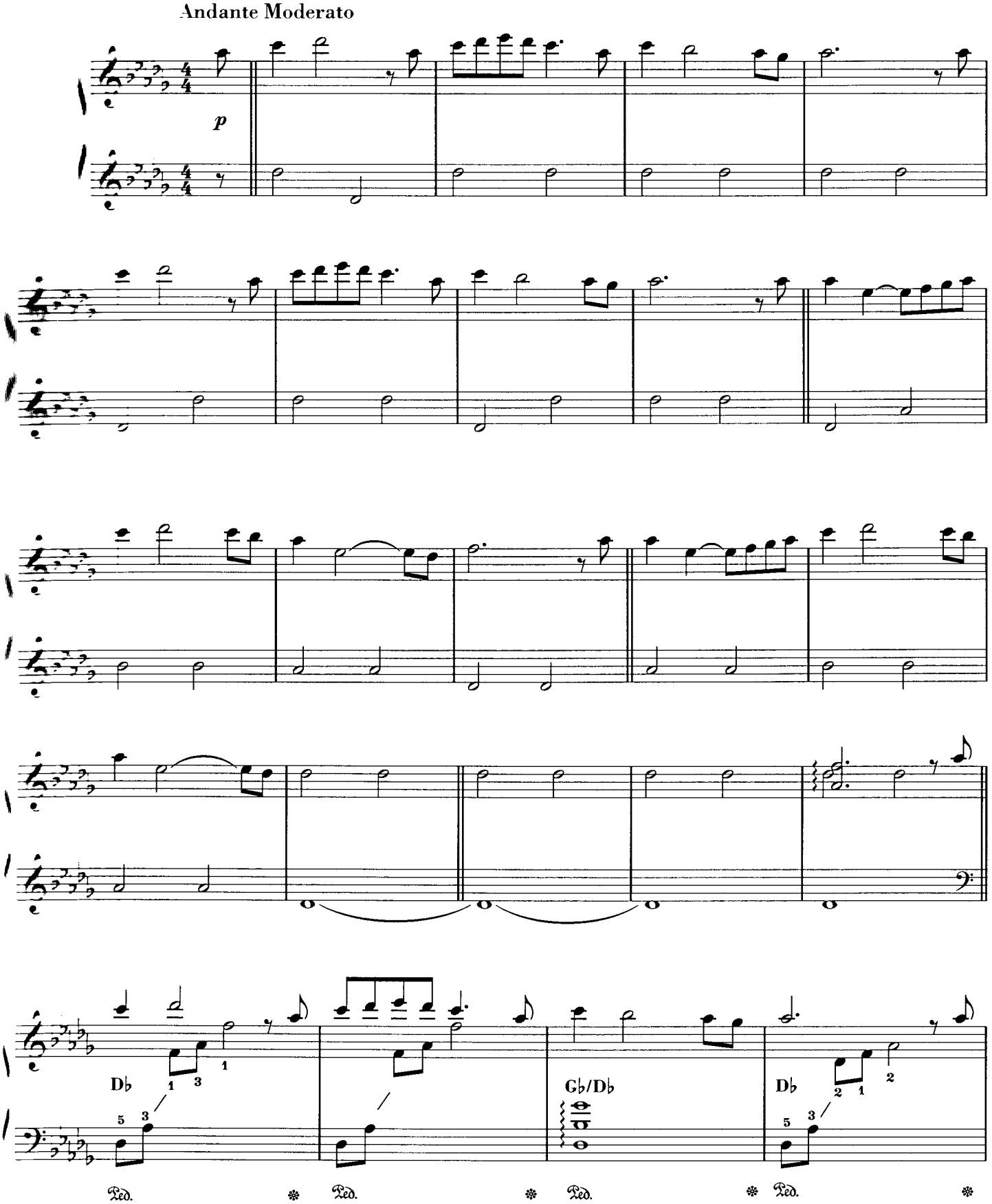

© 1982 by SPHERIC BV / MCA MUSIC PUBLISHING, a division of MCA Inc.
Proprietà per l'Italia:
EMI MUSIC PUBLISHING ITALIA s.r.l. - Via C. Ravizza, 43/45 - 20149 Milano
MCA MUSIC ITALY s.r.l. - Via Gonzaga, 5 - 20123 Milano
Tutti i diritti sono riservati a termini di legge. All rights reserved. International Copyright secured.

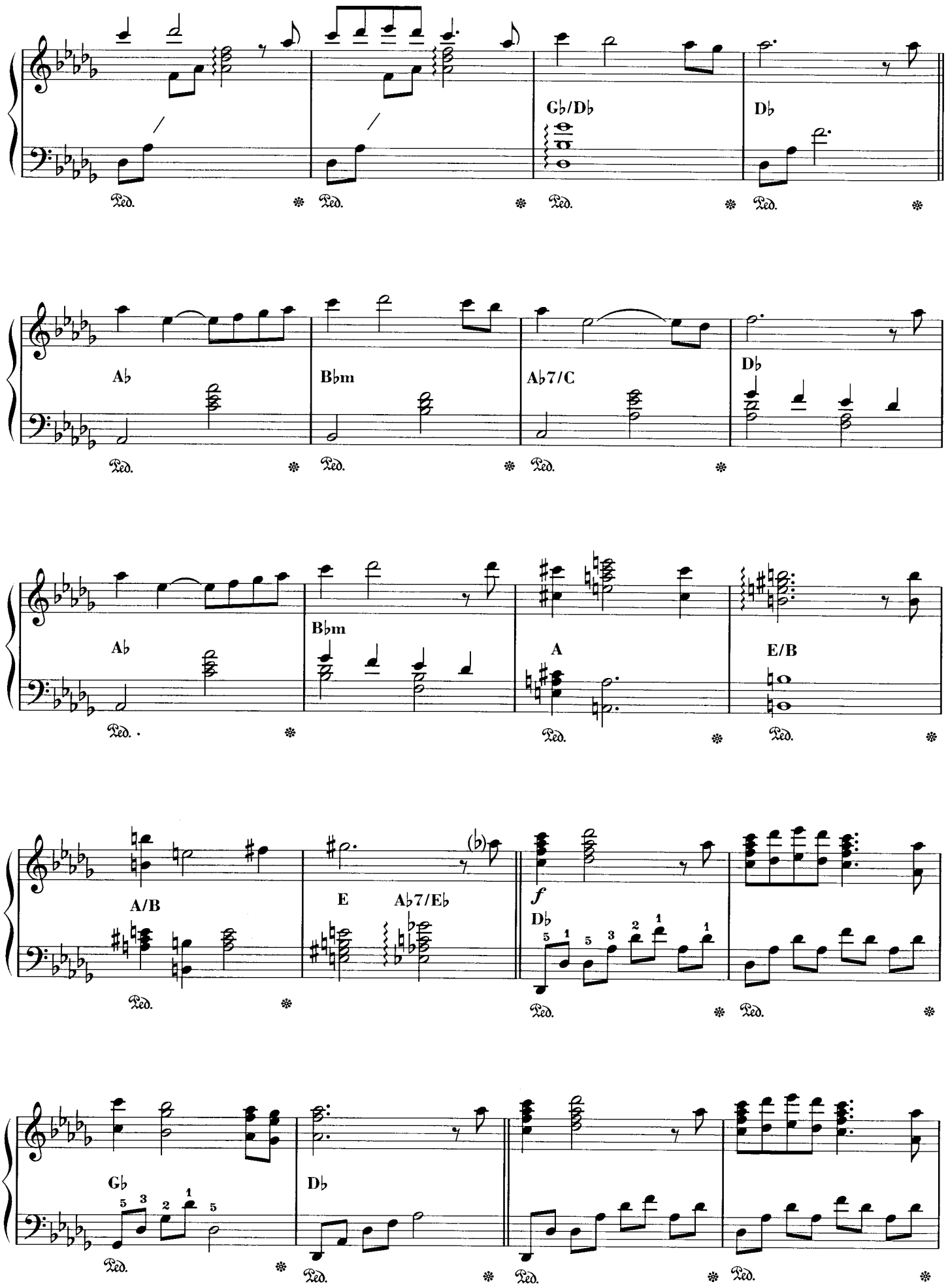
G♭/D♭
D♭
A♭
B♭m
A♭7/C
D♭
A♭
B♭m
A
E/B
A/B
E
A♭7/E♭
f
D♭
G♭
D♭
Ped.

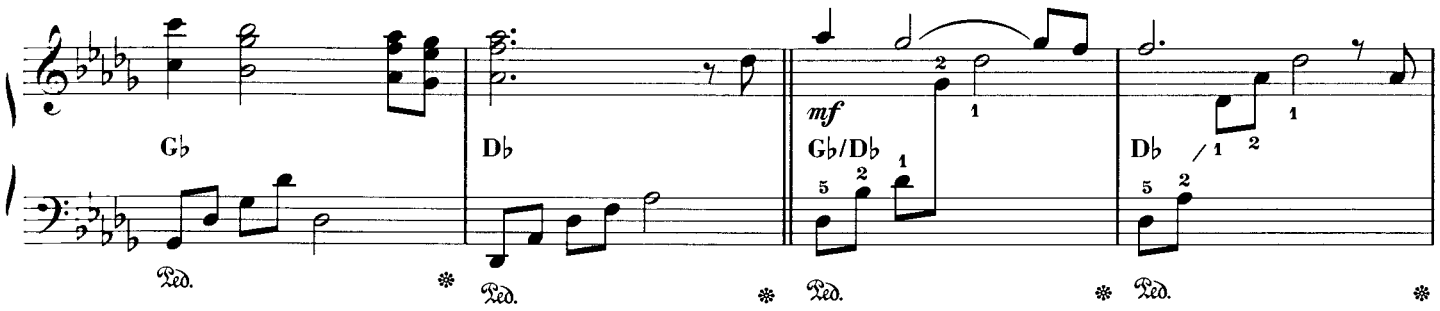
G♭
D♭
mf
G♭/D♭
D♭
Ped.

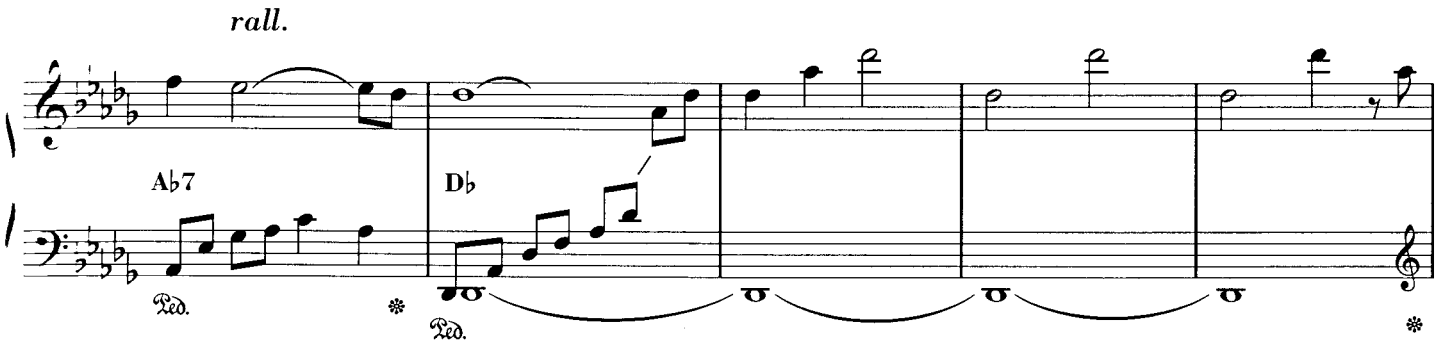
rall.
A♭7
D♭
Ped.

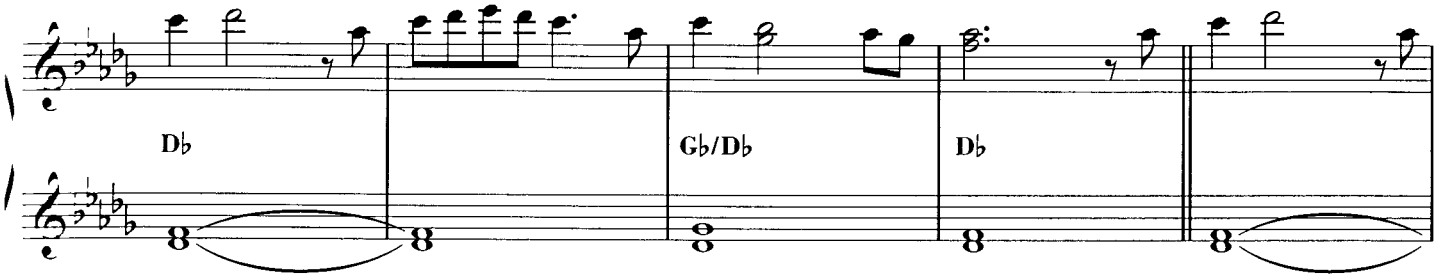
D♭
G♭/D♭
D♭

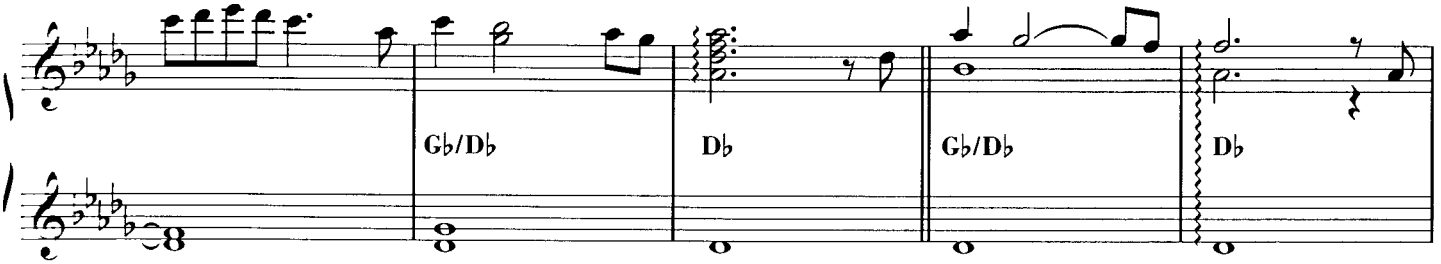
G♭/D♭
D♭
G♭/D♭
D♭

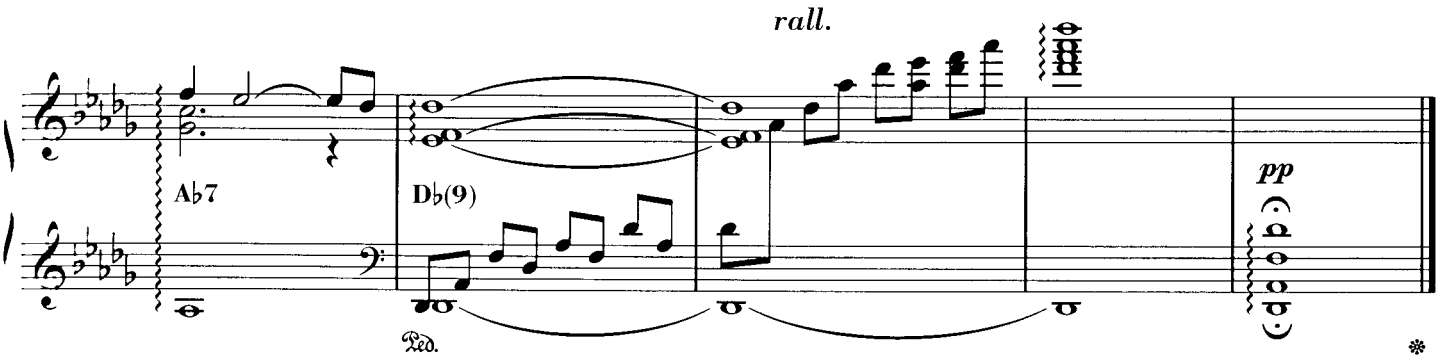
rall.
A♭7
D♭(9)
pp
Ped.

da "BLADE RUNNER"

MEMORIES OF GREEN

MUSICA di EVANGELOS PAPATHANASIOU (VANGELIS)

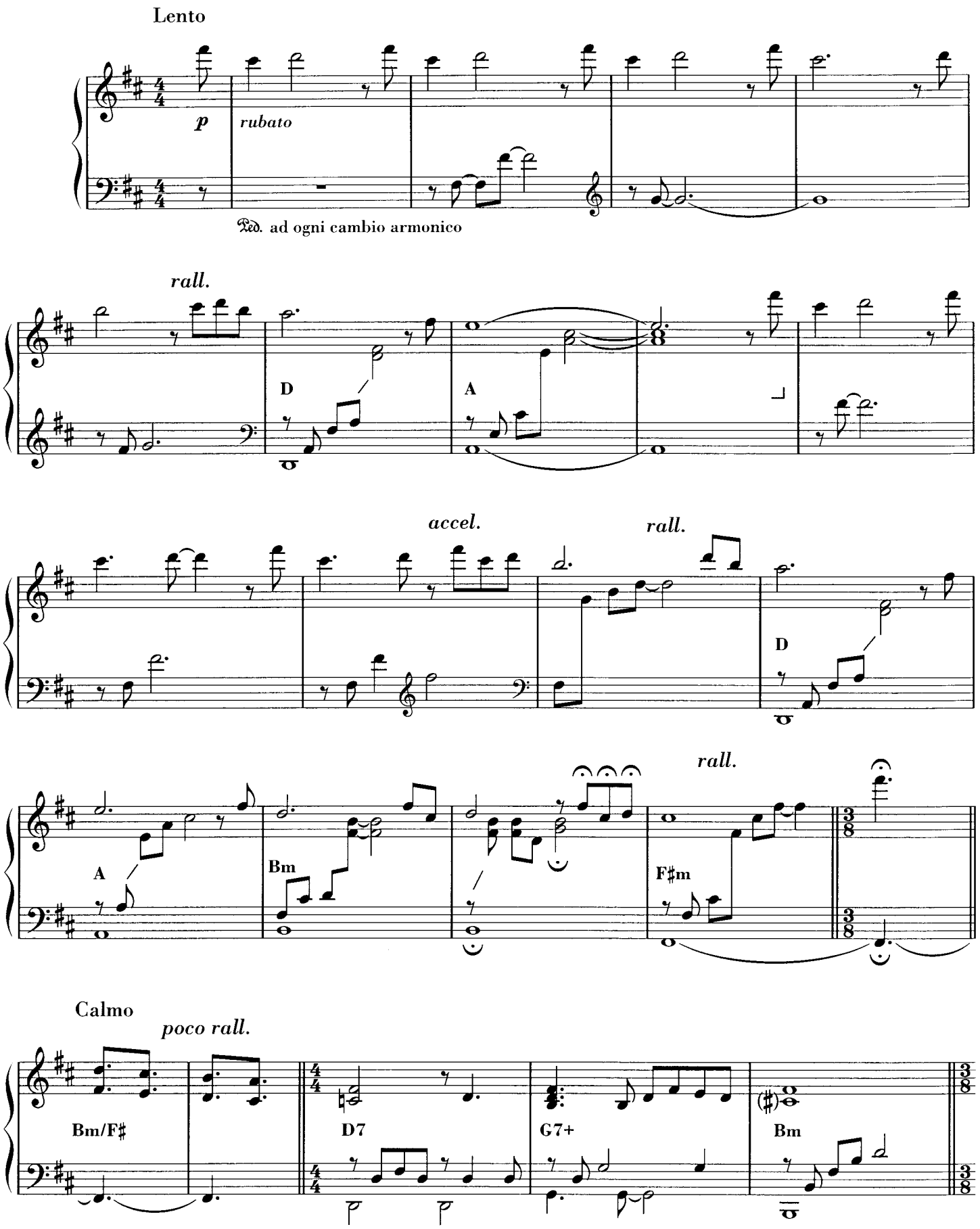

© 1981 by SPHERIC BV
Proprietà per l'Italia:
EMI MUSIC PUBLISHING ITALIA s.r.l. - Via C. Ravizza, 43/45 - 20149 Milano
Tutti i diritti sono riservati a termini di legge. All rights reserved. International Copyright secured.

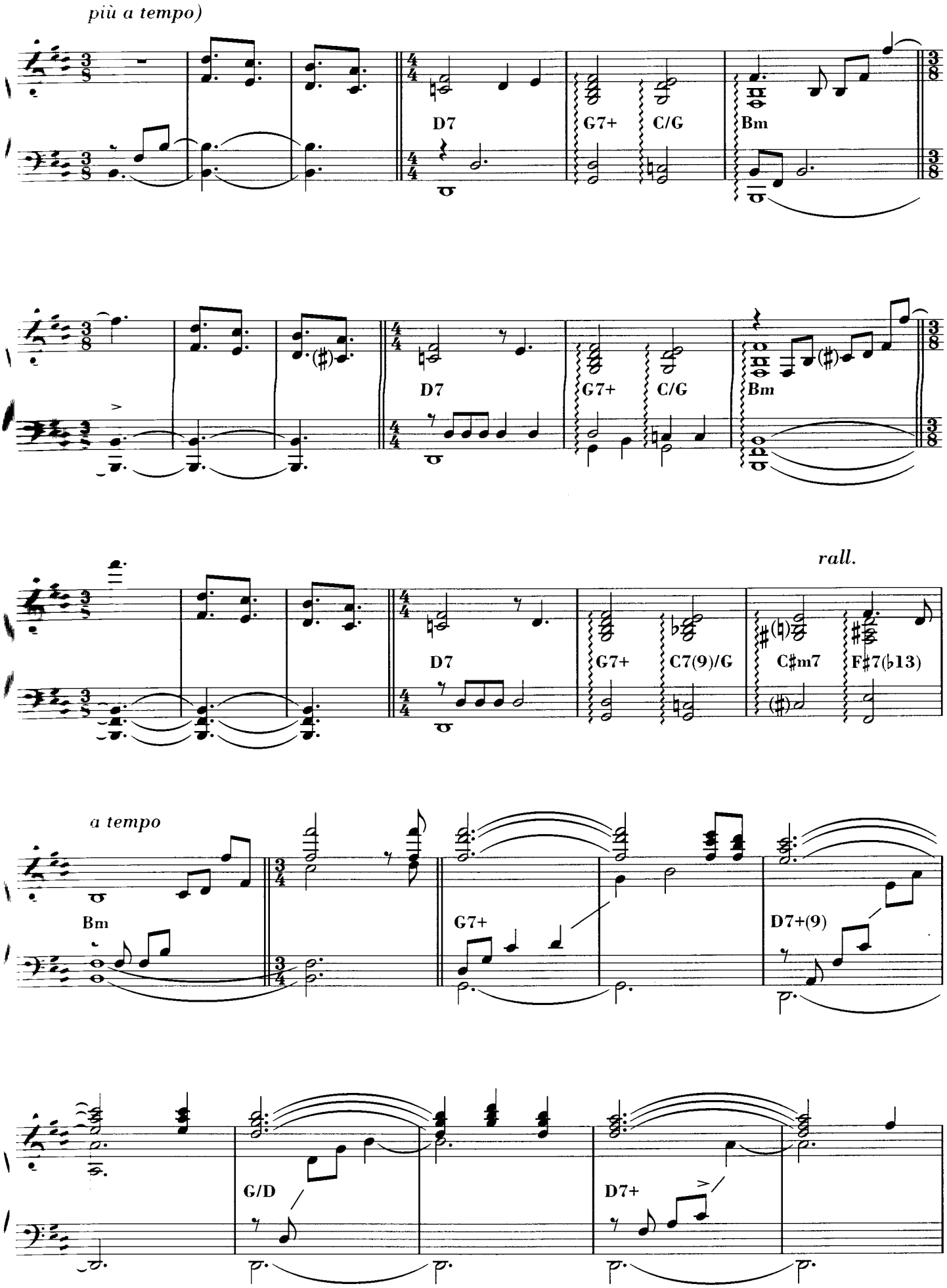
più a tempo)
D7
G7+
C/G
Bm
D7
G7+
C/G
Bm
rall.
D7
G7+
C7(9)/G
C♯m7
F♯7(♭13)
a tempo
Bm
G7+
D7+(9)
G/D
D7+

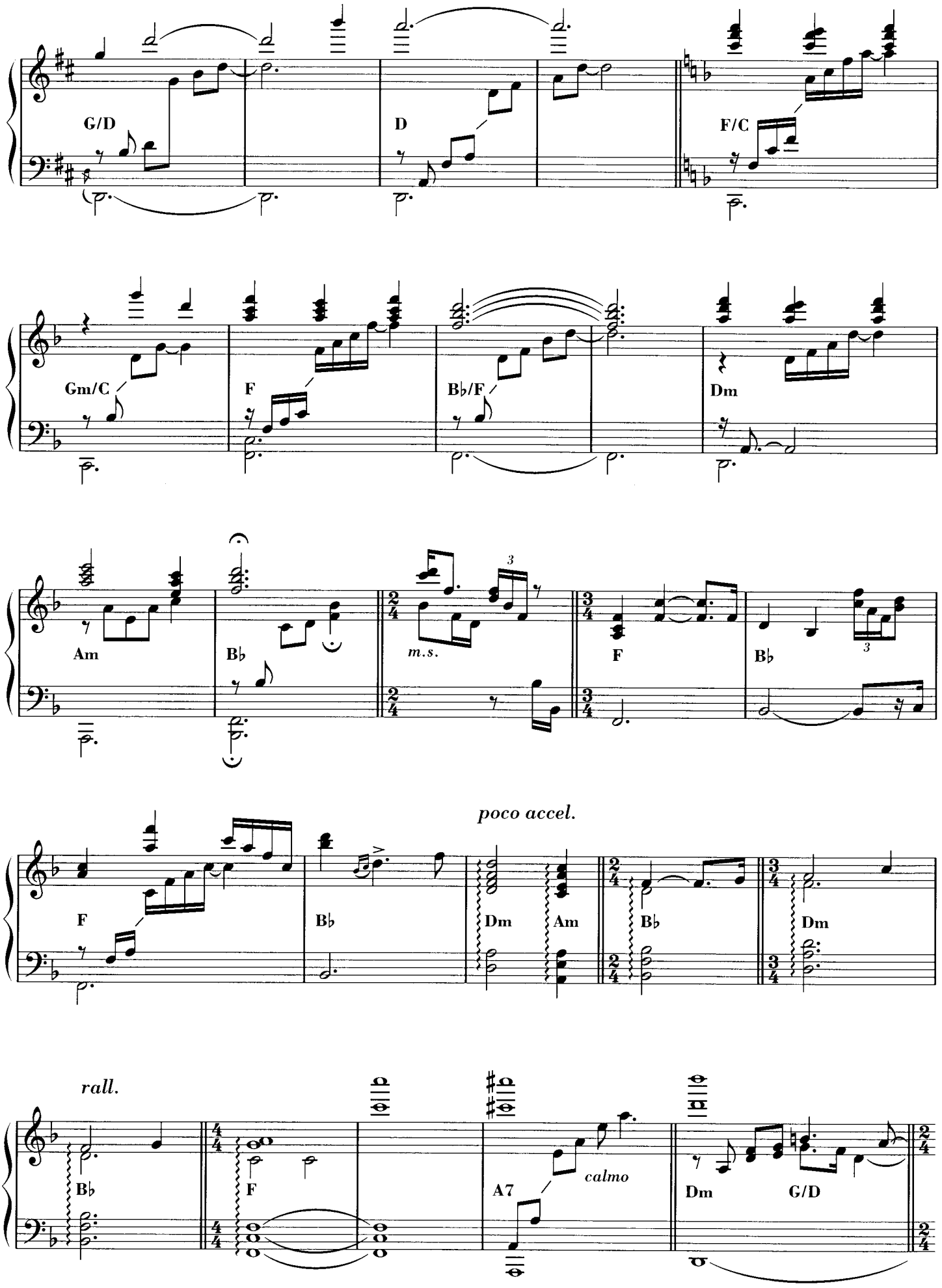
G/D
D
F/C
Gm/C
F
B♭/F
Dm
Am
B♭
m.s.
F
B♭
poco accel.
F
B♭
Dm
Am
B♭
Dm
rall.
B♭
F
A7
calmo
Dm
G/D

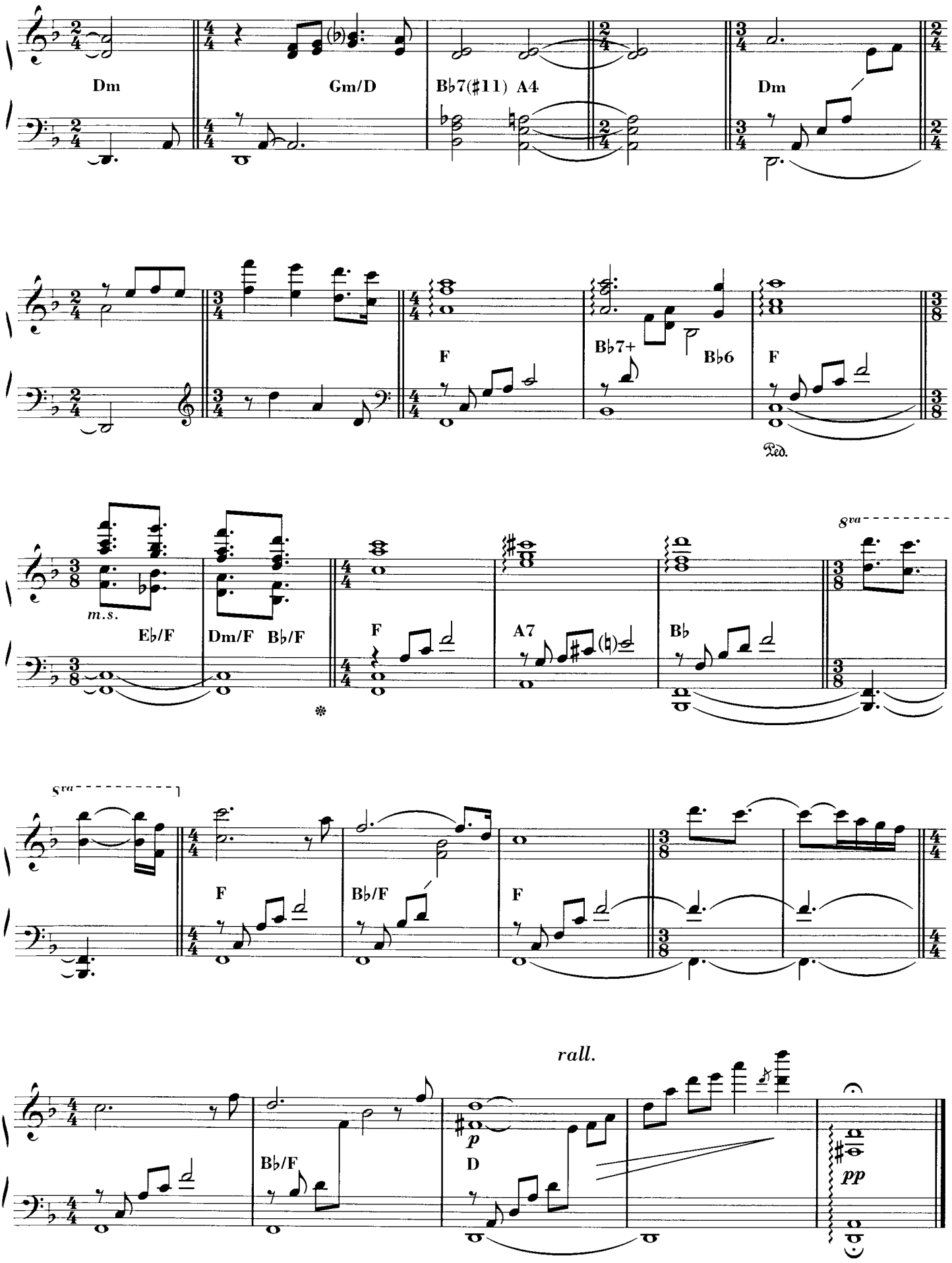
Dm
Gm/D
B♭7(♯11) A4
Dm
F
B♭7+
B♭6
F
Ped.
m.s.
E♭/F
Dm/F B♭/F
F
A7
B♭
8va
8va
F
B♭/F
F
rall.
B♭/F
p
D
pp

da "ALBEDO 0.39"

PULSTAR

Musica di Evangelos Papathanasiou (Vangelis)

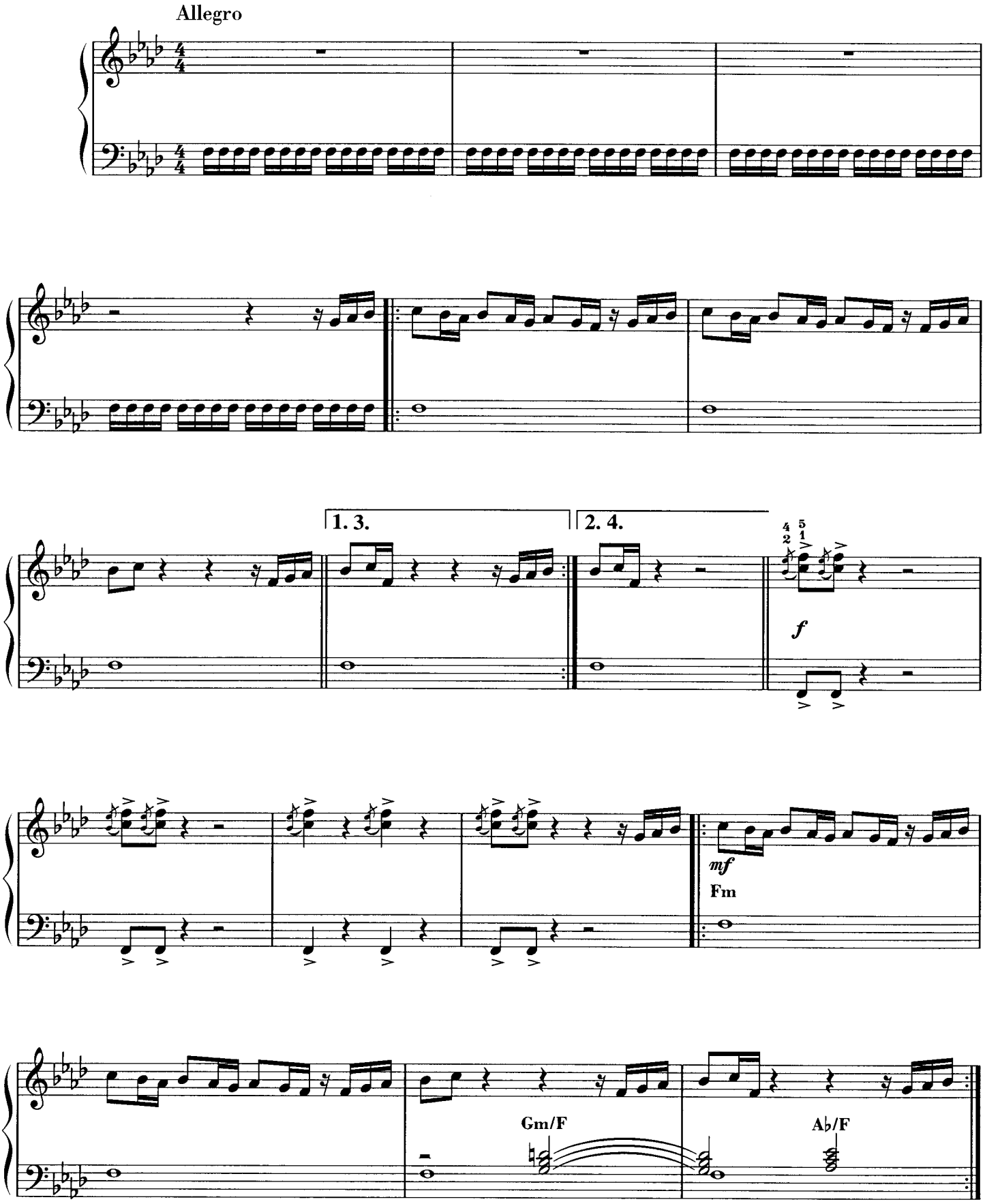

© 1977 by JAM MUSIC / SPHERIC BV
Proprietà per l'Italia:
EMI MUSIC PUBLISHING ITALIA s.r.l. - Via C. Ravizza, 43/45 - 20149 Milano
Tutti i diritti sono riservati a termini di legge. All rights reserved. International Copyright secured.

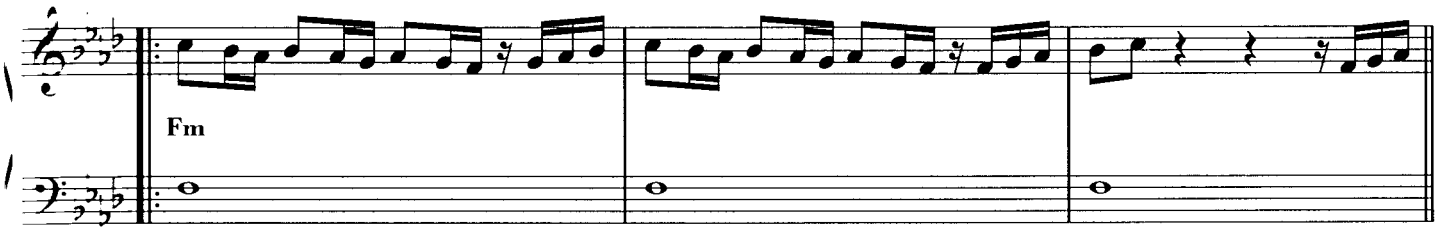
Fm

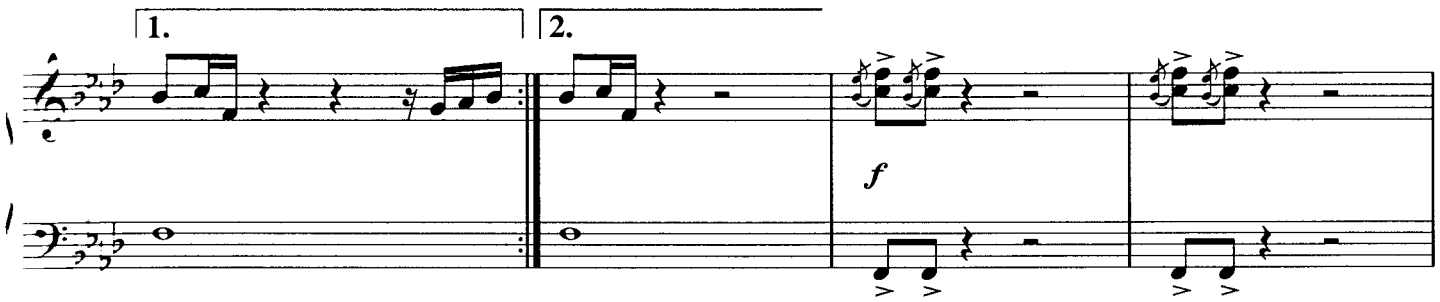
1.
2.
f

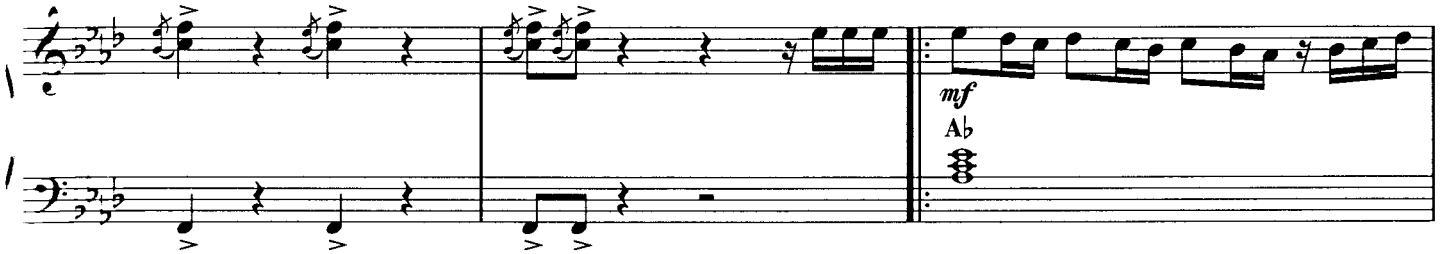
mf
A♭

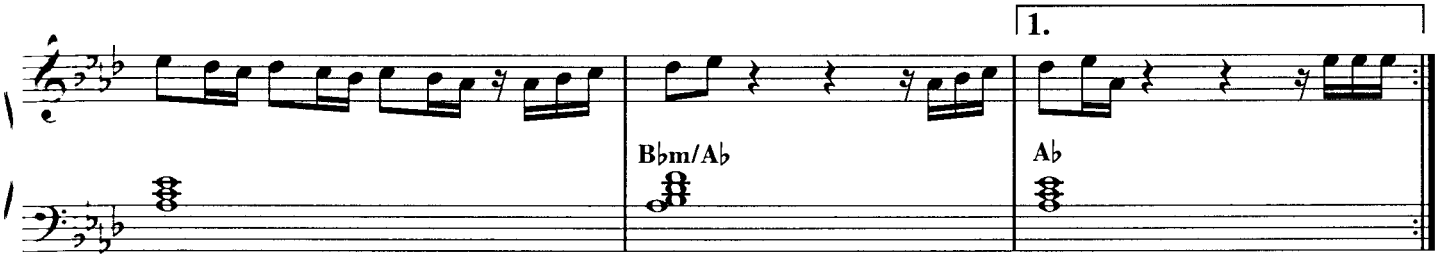
1.
B♭m/A♭
A♭

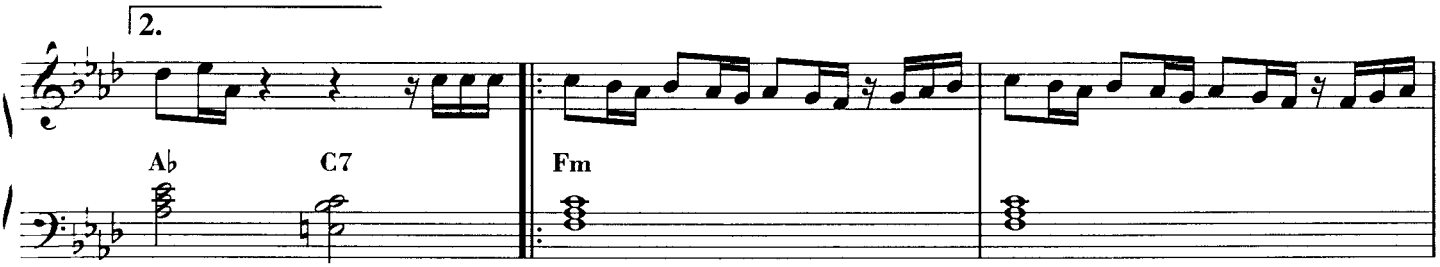
2.
A♭
C7
Fm

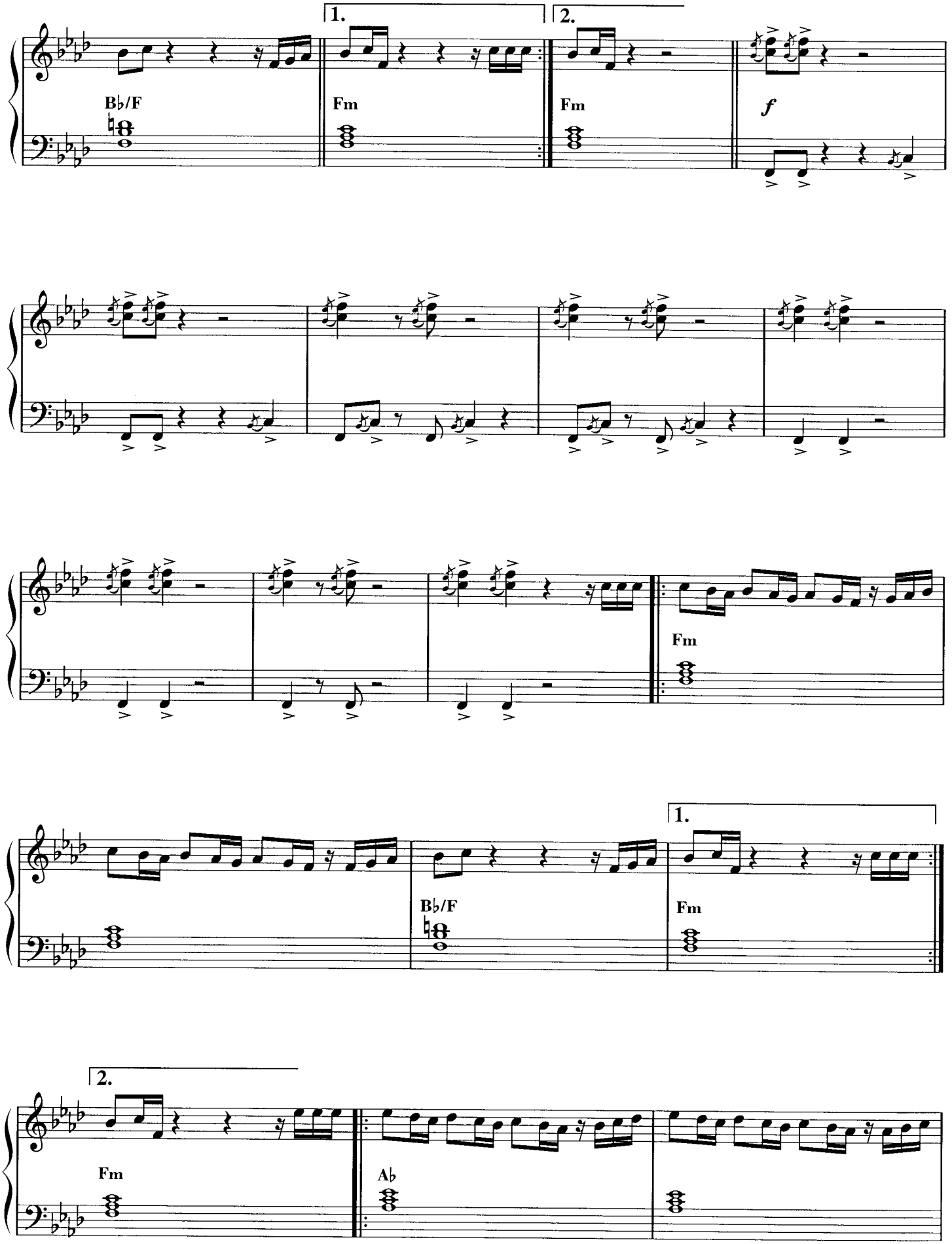
1.
2.
B♭/F
Fm
Fm
f
Fm
1.
B♭/F
Fm
2.
Fm
A♭

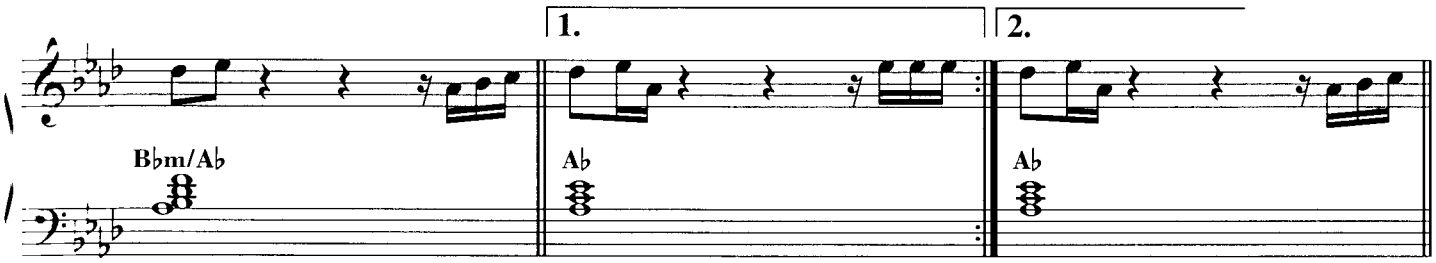
1.
2.
B♭m/A♭
A♭
A♭

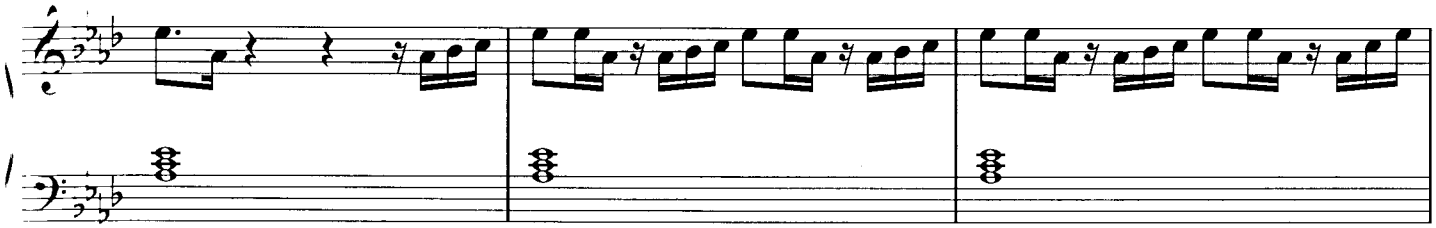

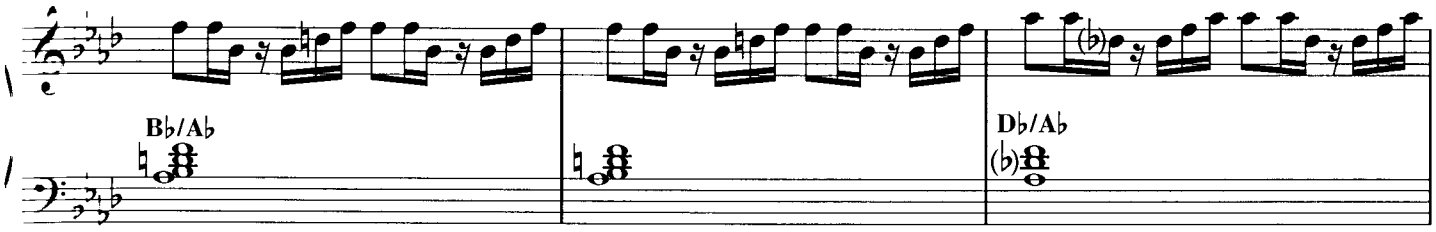
B♭/A♭
D♭/A♭

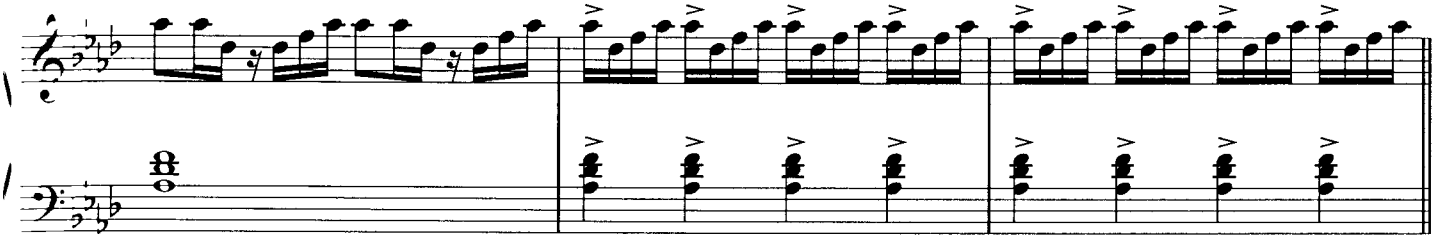

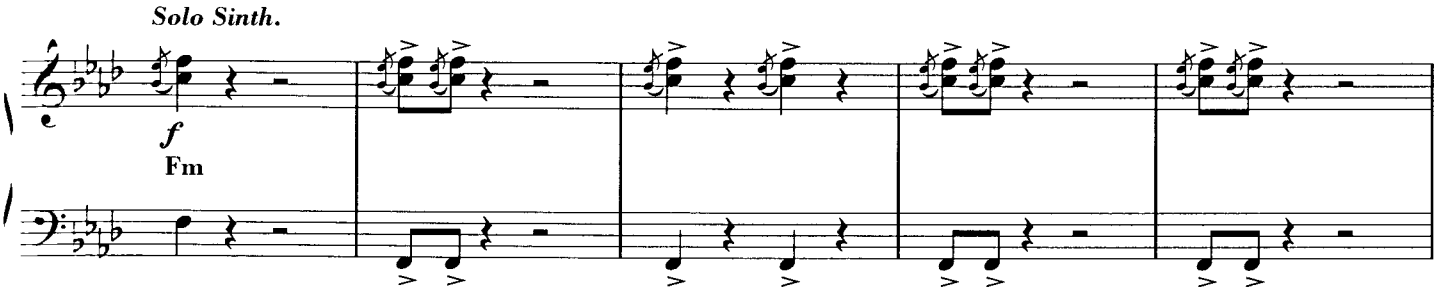
Solo Sinth.
f
Fm

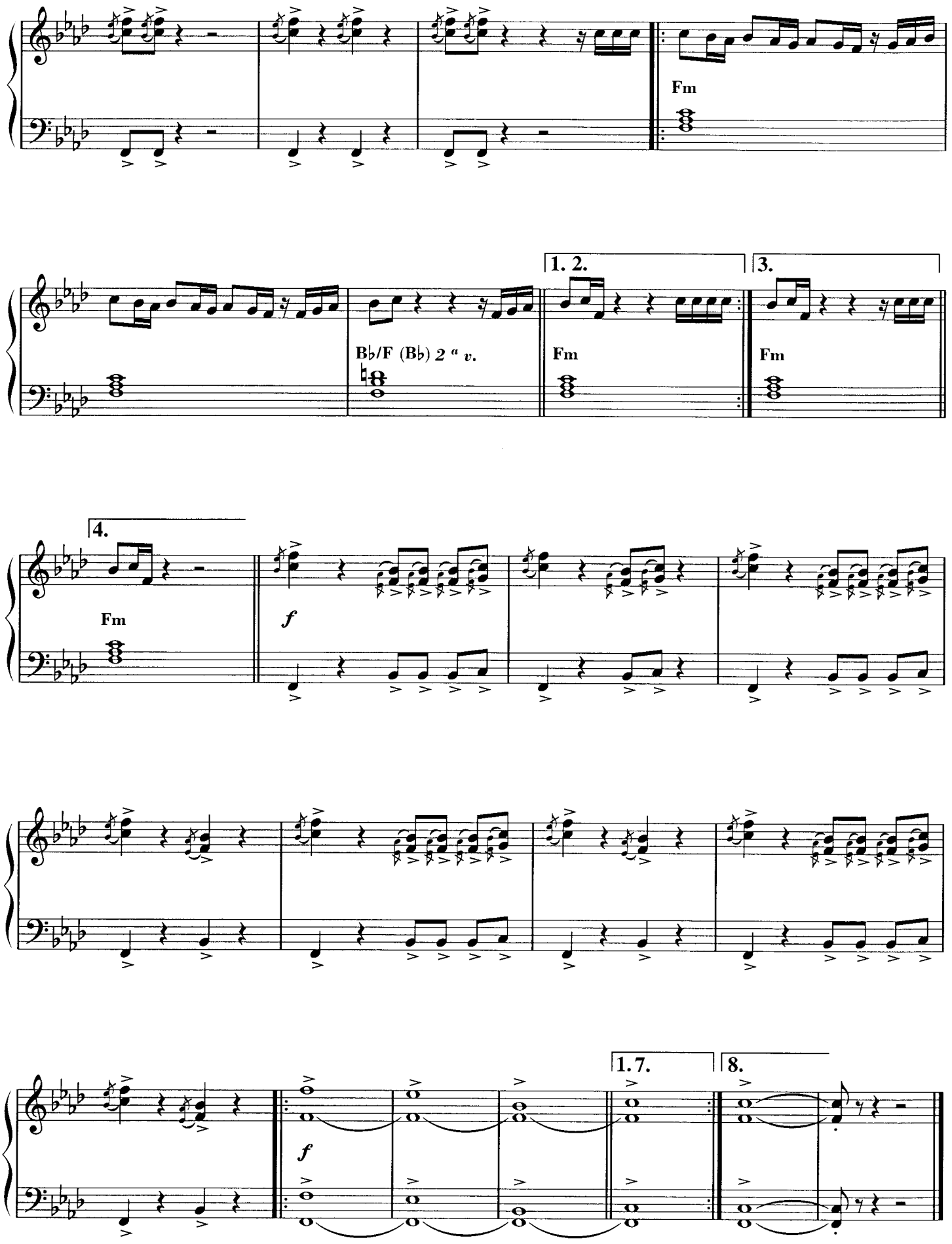
Fm
B♭/F (B♭) 2 " v.
1. 2.
3.
Fm
Fm
4.
Fm
f
f
1.7.
8.

da "HEAVEN AND HELL"

So Long Ago, So Clear

Musica di Evangelos Papathanasiou (Vangelis) - Testo di Jon Anderson

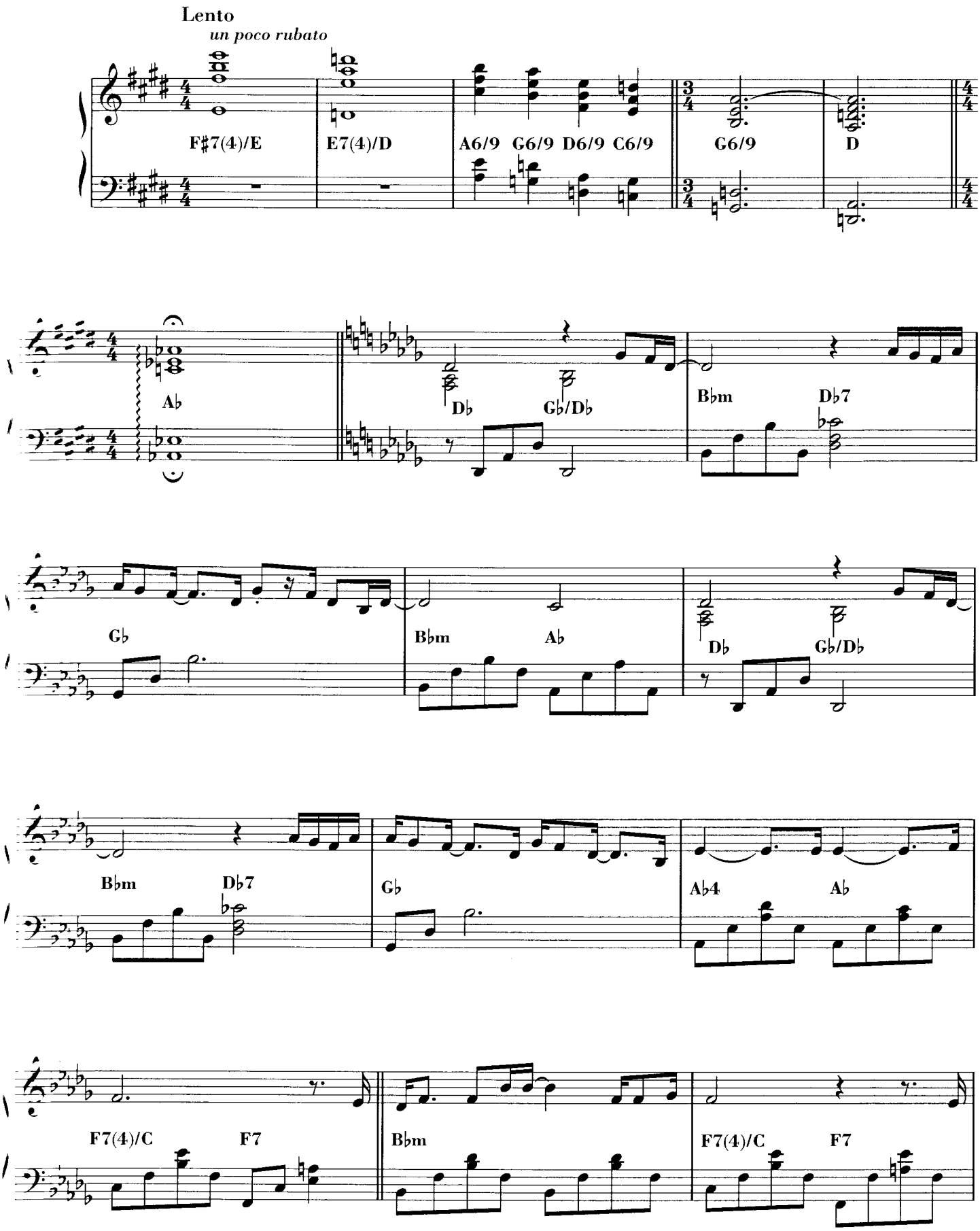

© 1976 by JAM MUSIC / SPHERIC BV / TOUGHKNOT MUSIC LTD
Proprietà per l'Italia:
EMI MUSIC PUBLISHING ITALIA s.r.l. - Via C. Ravizza, 43/45 - 20149 Milano
WARNER BROS MUSIC ITALY s.r.l. - Via G. Fara, 39 - 20124 Milano
Tutti i diritti sono riservati a termini di legge. All rights reserved. International Copyright secured.

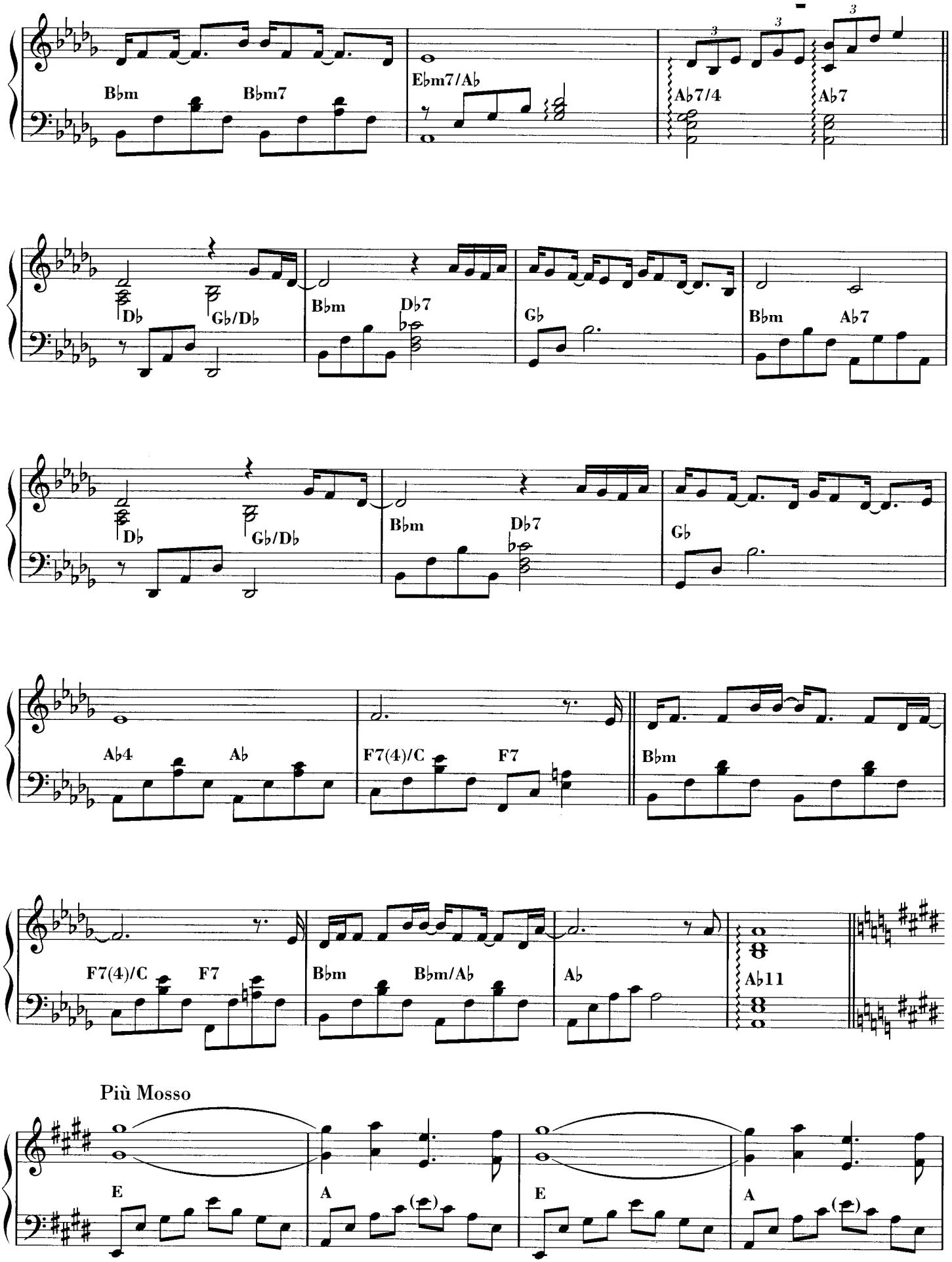
Bbm
Bbm7
Ebm7/Ab
Ab7/4
Ab7
Db
Gb/Db
Bbm
Db7
Gb
Bbm
Ab7
Db
Gb/Db
Bbm
Db7
Gb
Ab4
Ab
F7(4)/C
F7
Bbm
F7(4)/C
F7
Bbm
Bbm/Ab
Ab
Ab11
Più Mosso
E
A
E
A

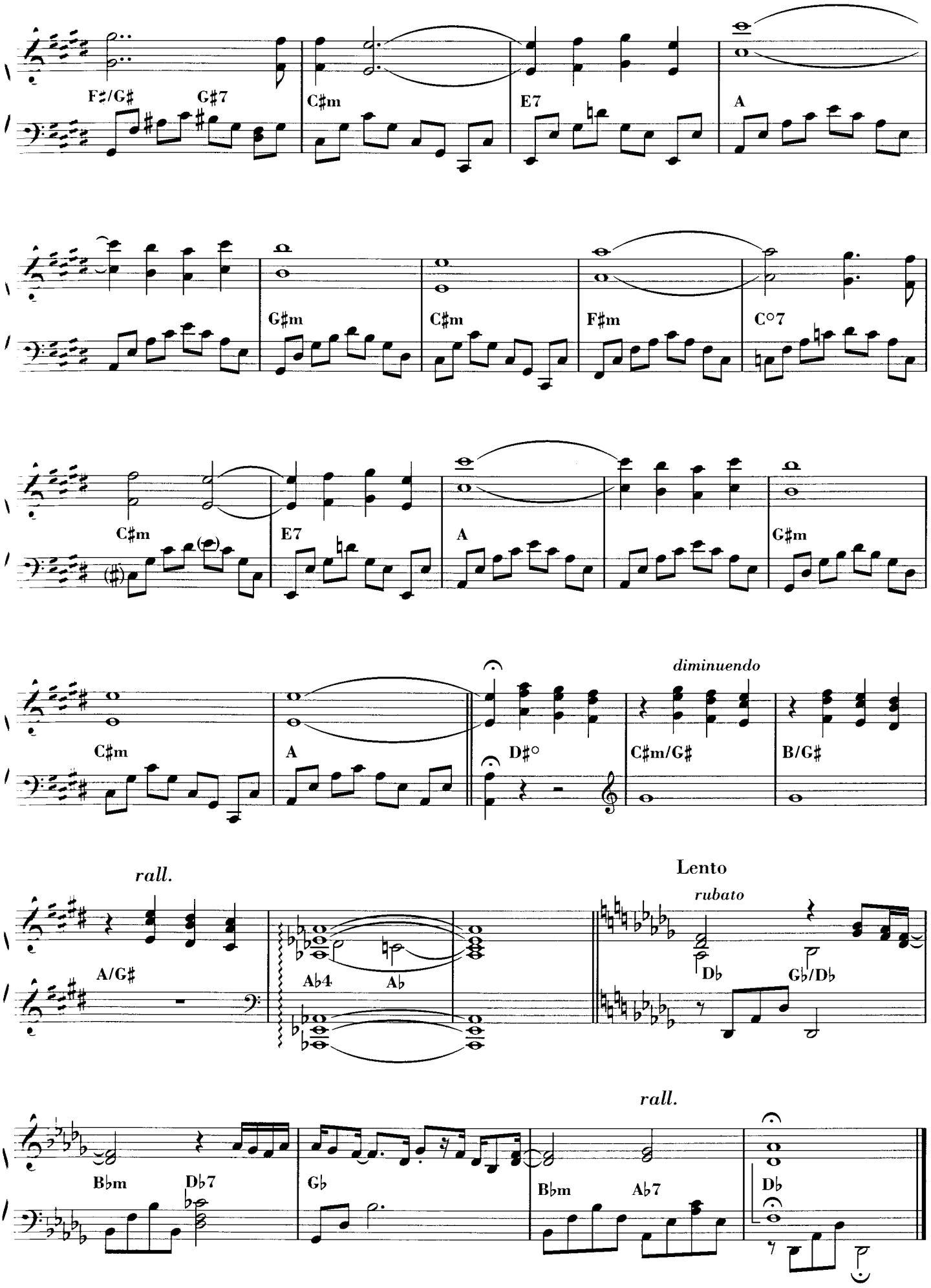
F♯/G♯
G♯7
C♯m
E7
A
G♯m
C♯m
F♯m
C°7
C♯m
E7
A
G♯m
C♯m
A
D♯°
diminuendo
C♯m/G♯
B/G♯
rall.
A/G♯
A♭4
A♭
Lento
rubato
D♭
G♭/D♭
B♭m
D♭7
G♭
B♭m
A♭7
rall.
D♭

da "ANTARCTICA"

Theme from "Antarctica"

Musica di Evangelos Papathanasiou (Vangelis)

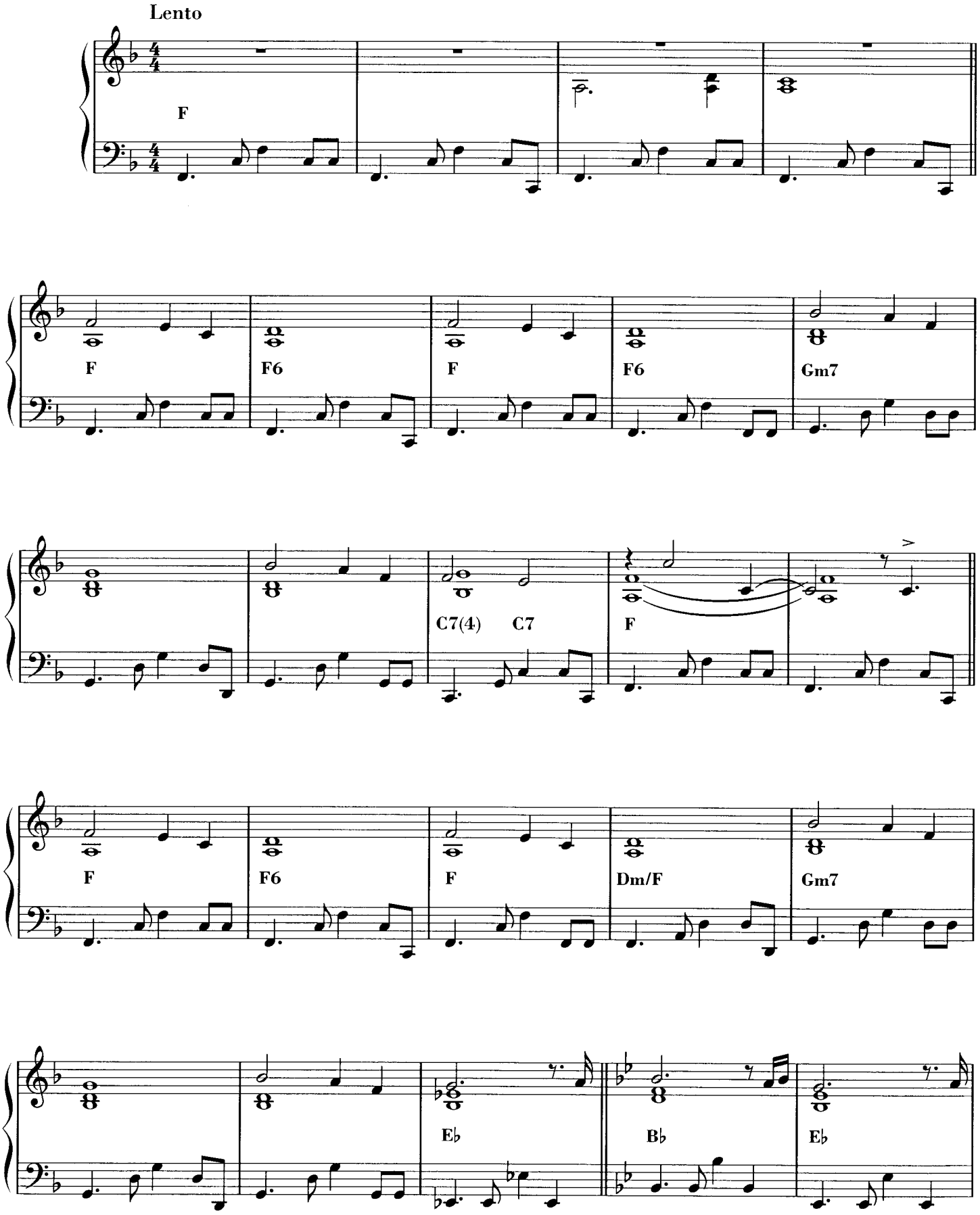

© 1984 by SPHERIC BV
Proprietà per l'Italia:
EMI MUSIC PUBLISHING ITALIA s.r.l. - Via C. Ravizza, 43/45 - 20149 Milano
Tutti i diritti sono riservati a termini di legge. All rights reserved. International Copyright secured.

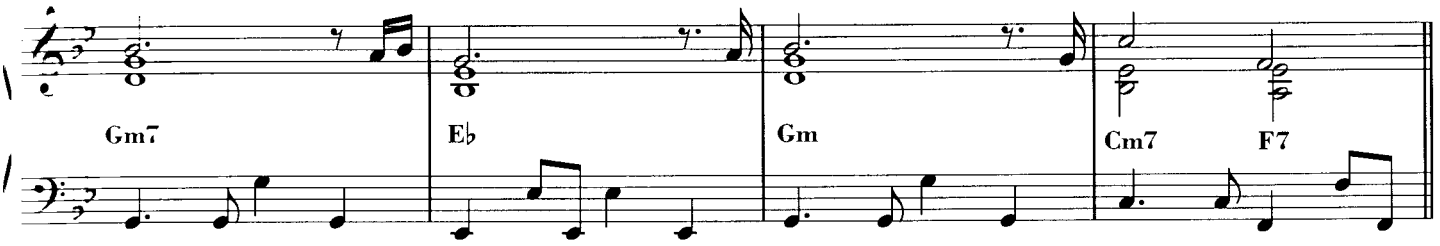

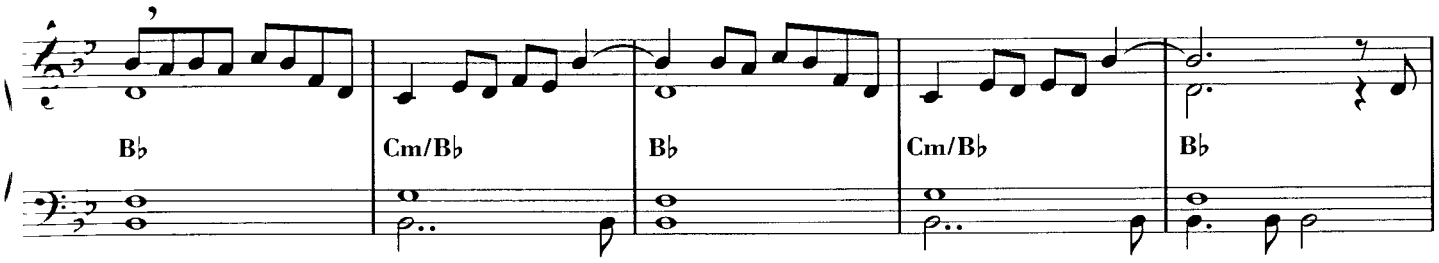

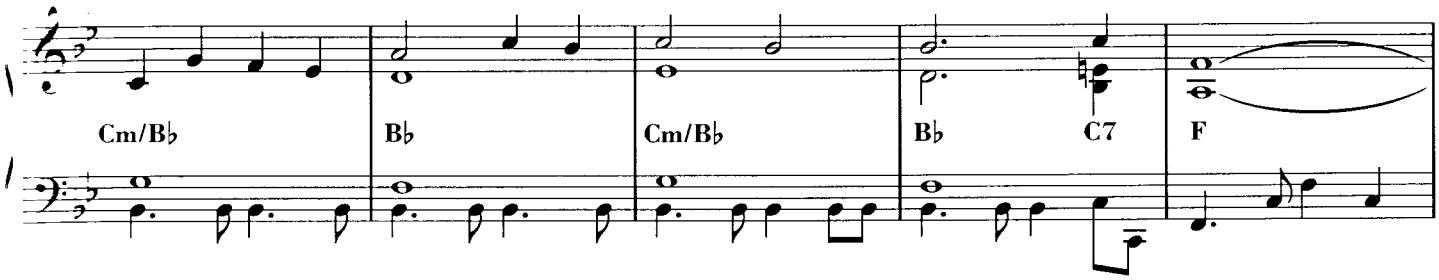

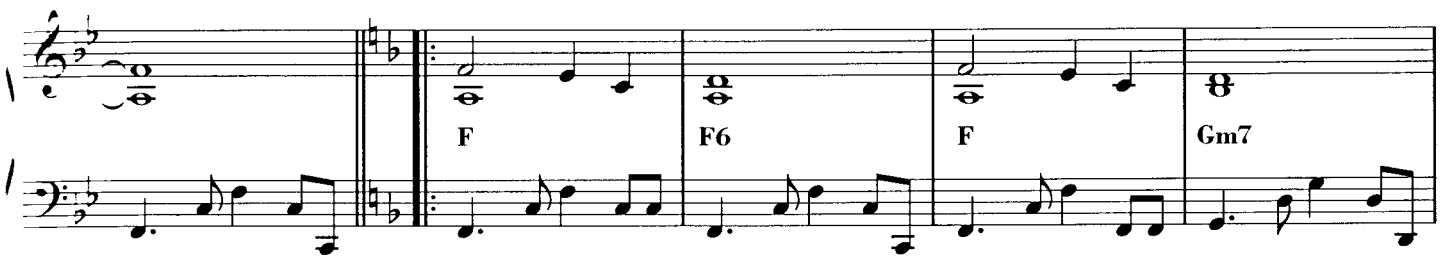

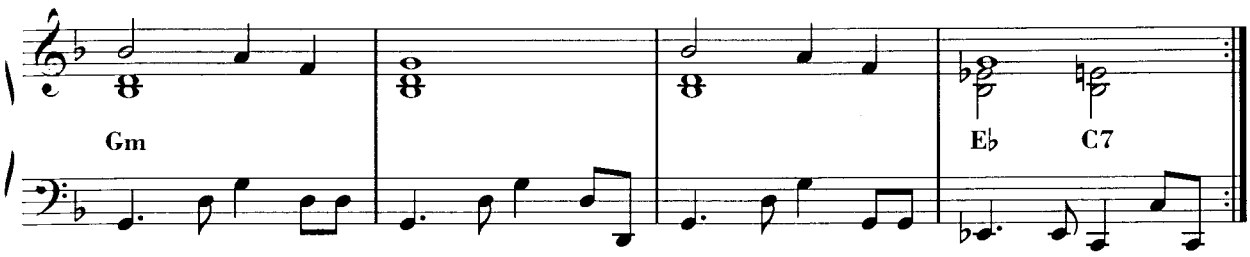

Ripetere ad libitum sfumando

da "CHINA"

The Dragon

Musica di Evangelos Papathanasiou (Vangelis)

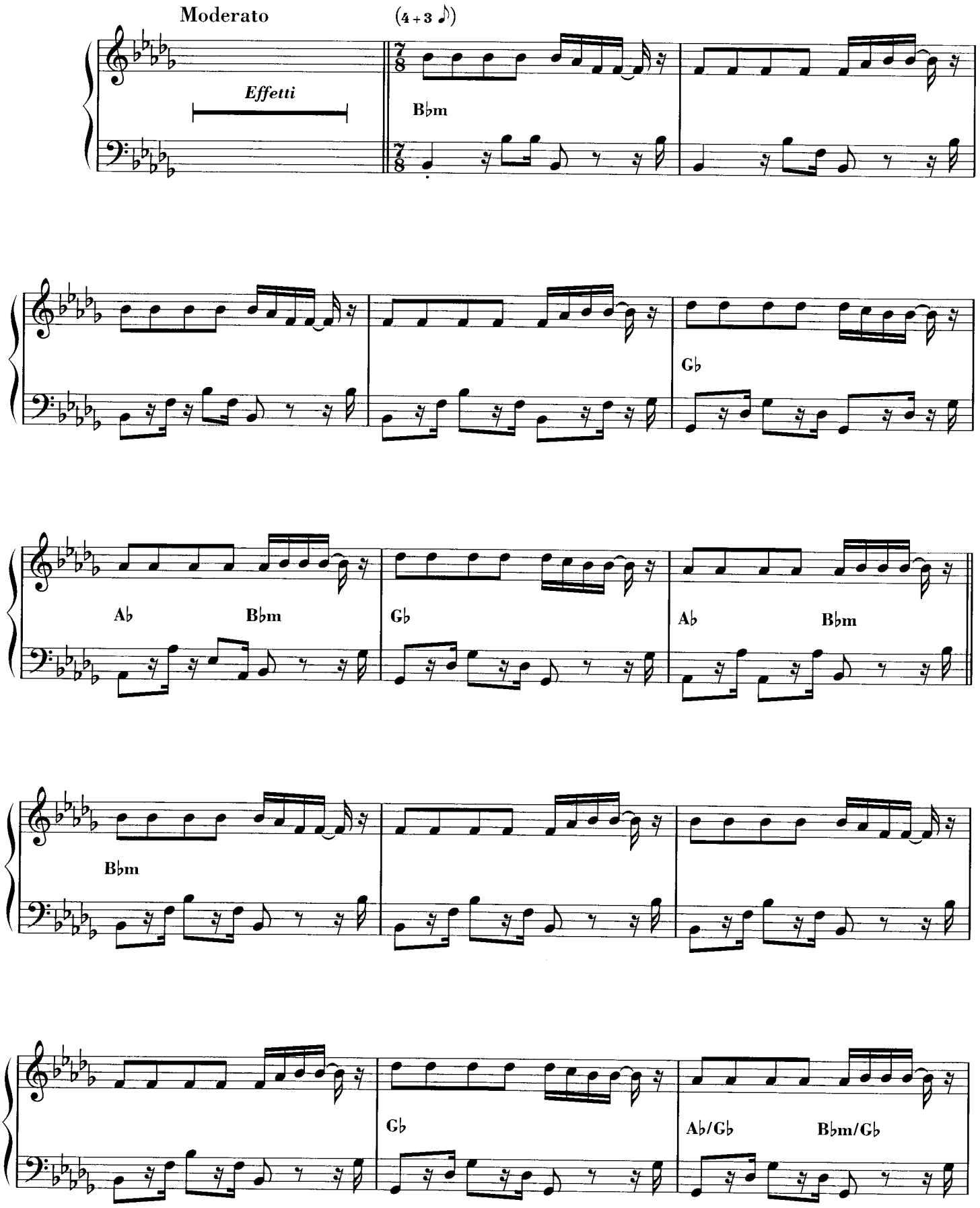

© 1979 by SPHERIC BV
Proprietà per l'Italia:
EMI MUSIC PUBLISHING ITALIA s.r.l. - Via C. Ravizza, 43/45 - 20149 Milano
Tutti i diritti sono riservati a termini di legge. All rights reserved. International Copyright secured.

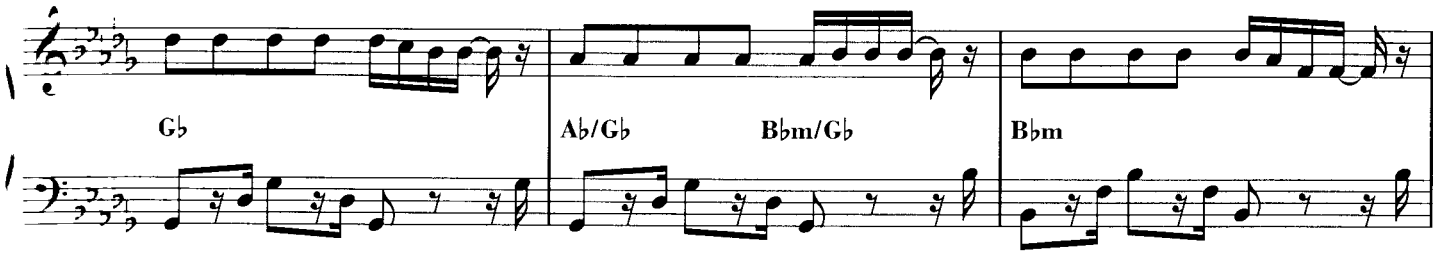
G♭
A♭/G♭
B♭m/G♭
B♭m

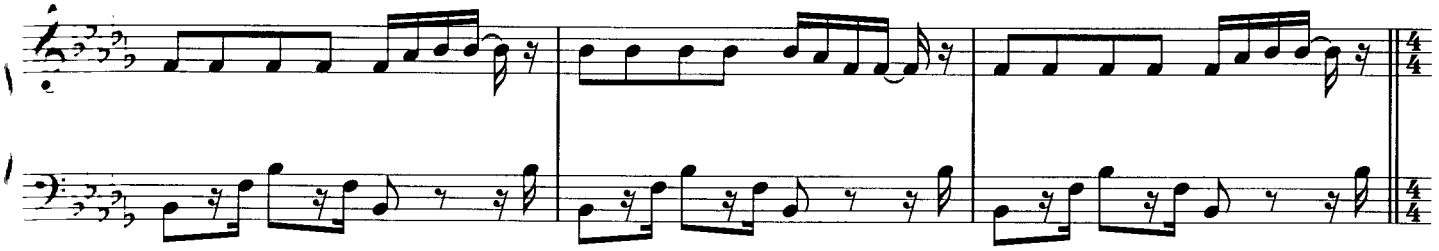

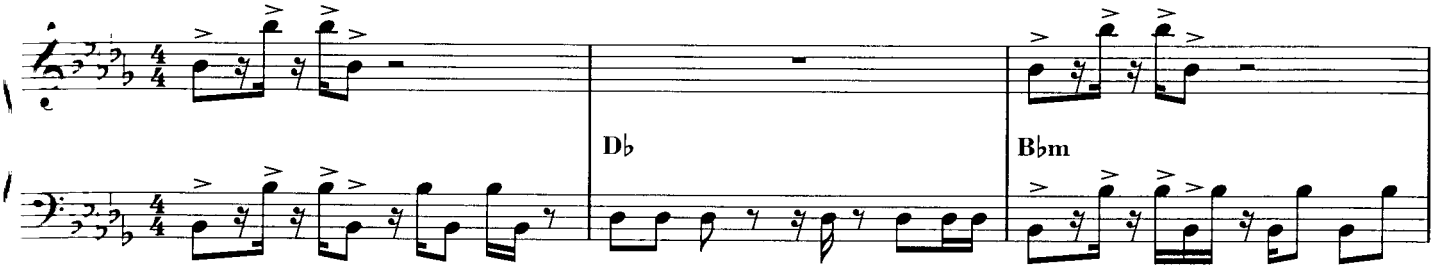
D♭
B♭m

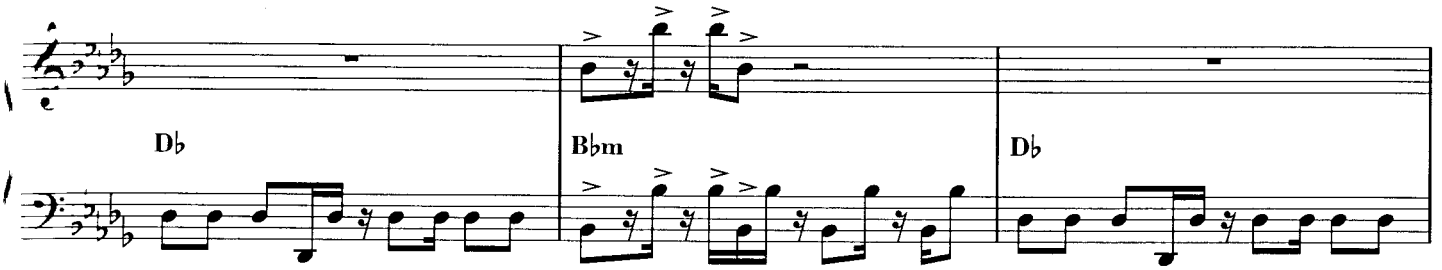
D♭
B♭m
D♭

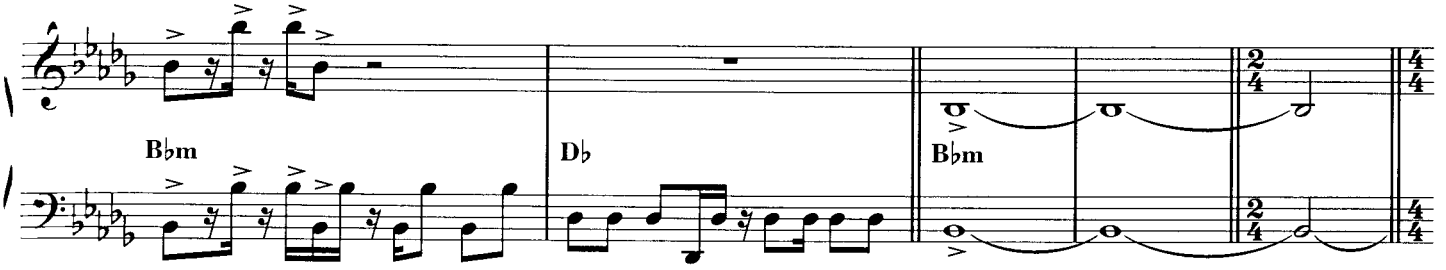
B♭m
D♭
B♭m

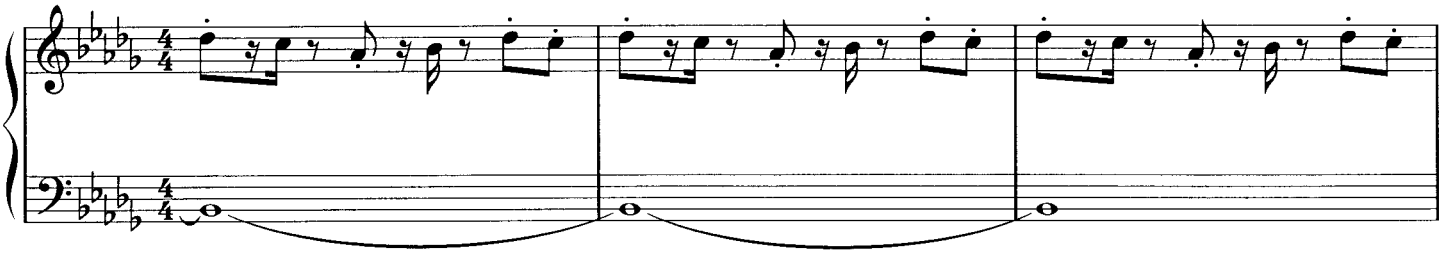

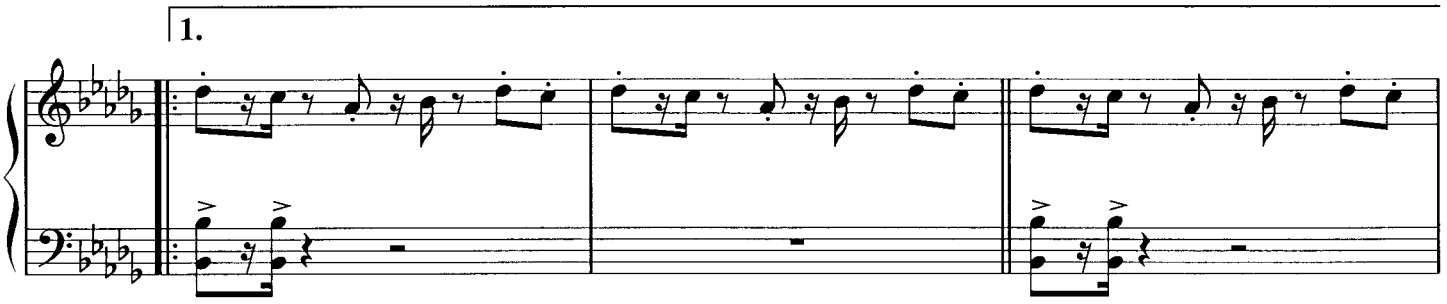
1.

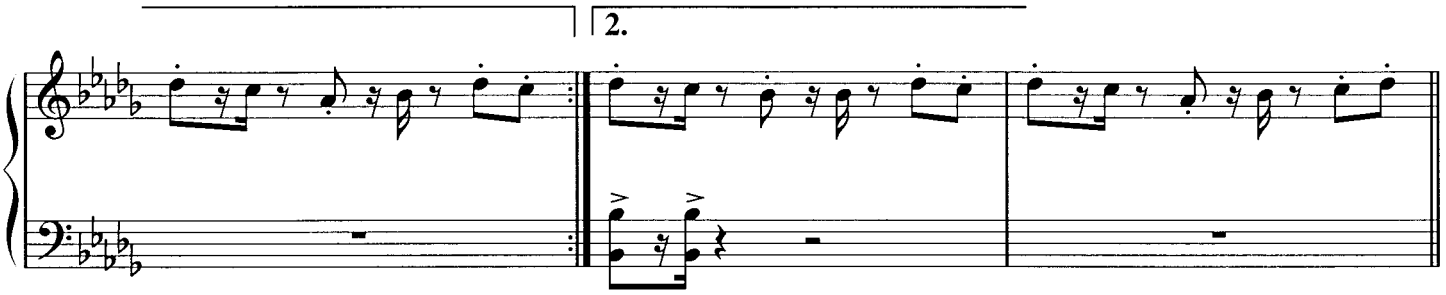
2.

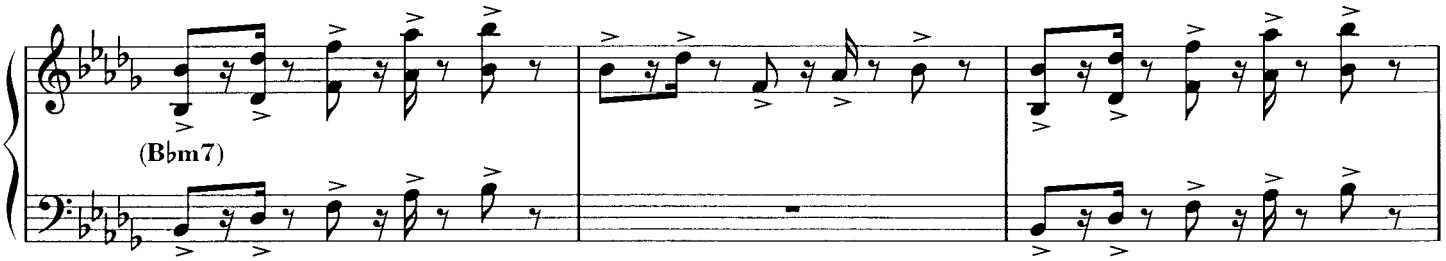
(B♭m7)

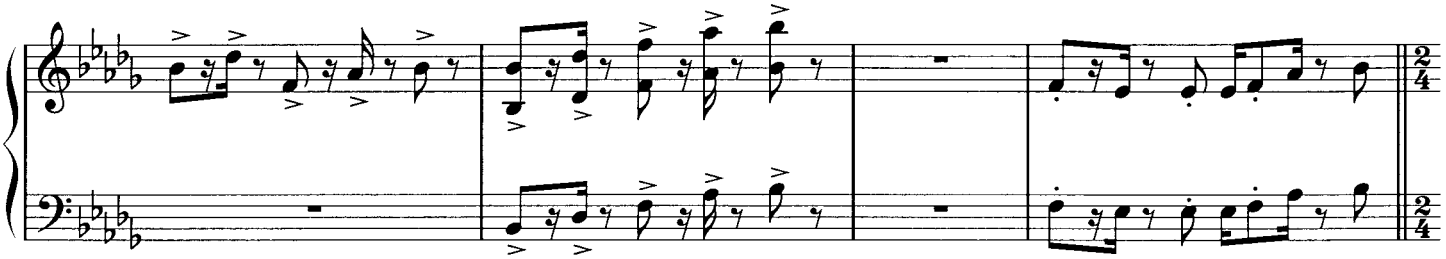

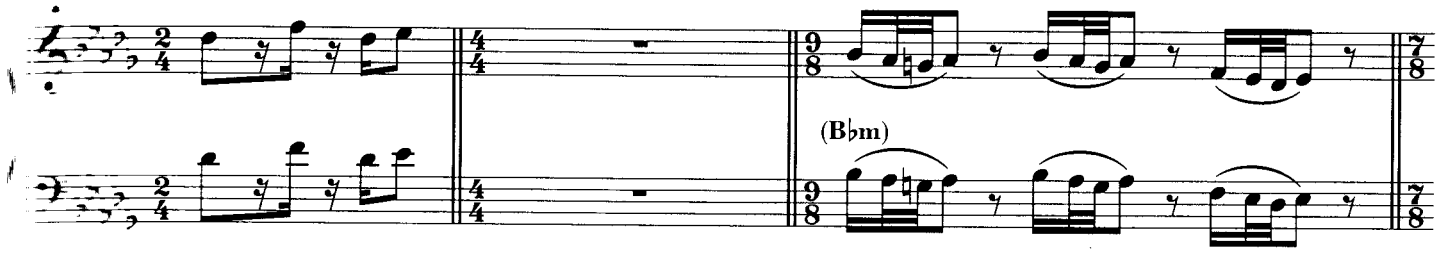
(B♭m)

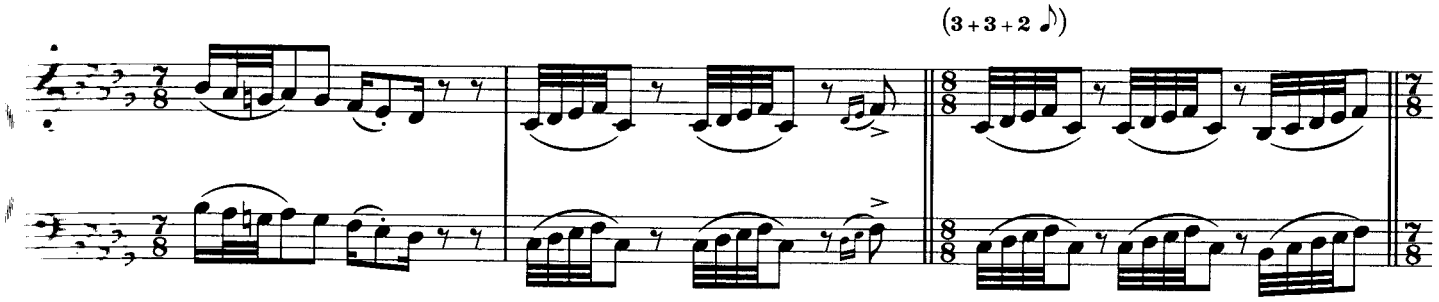
(3 + 3 + 2 ♪)

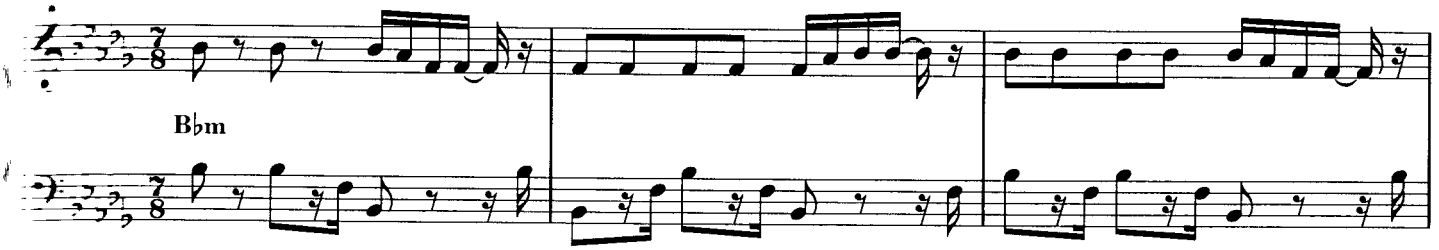
B♭m

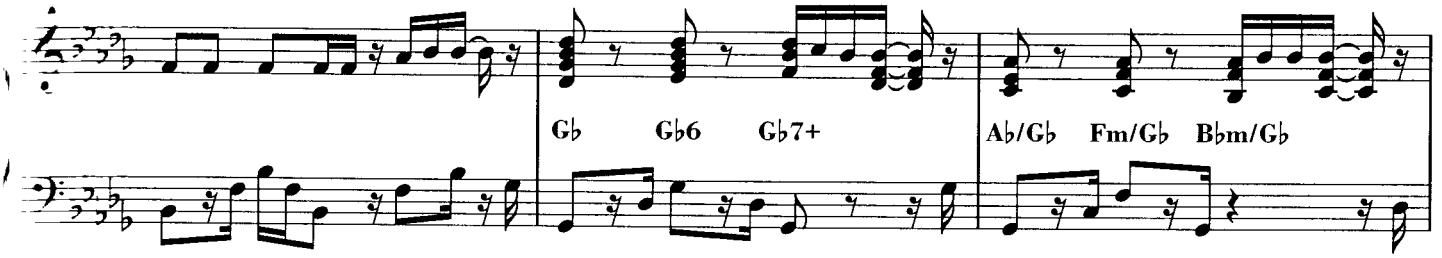
G♭ G♭6 G♭7+
A♭/G♭ Fm/G♭ B♭m/G♭

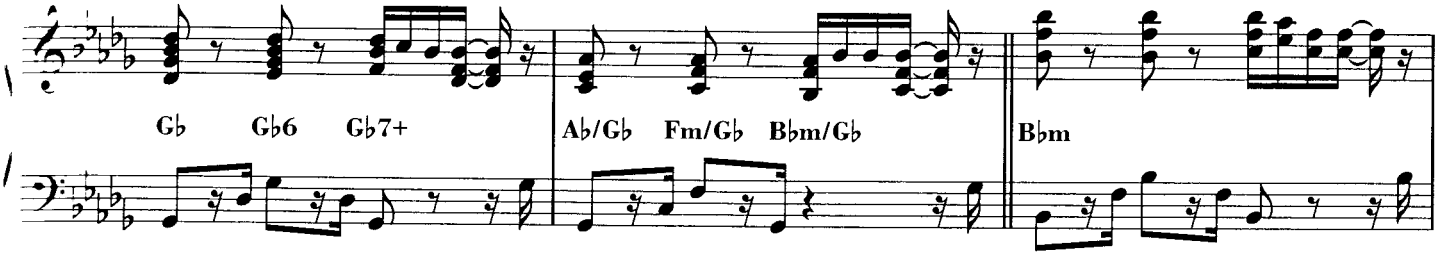
G♭ G♭6 G♭7+
A♭/G♭ Fm/G♭ B♭m/G♭
B♭m

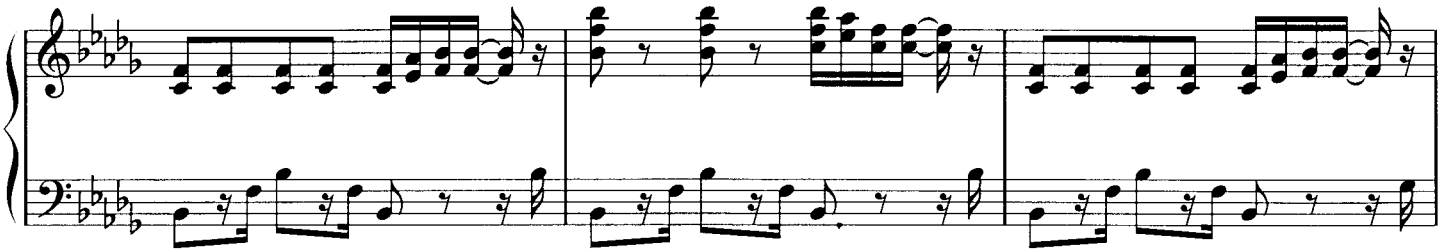

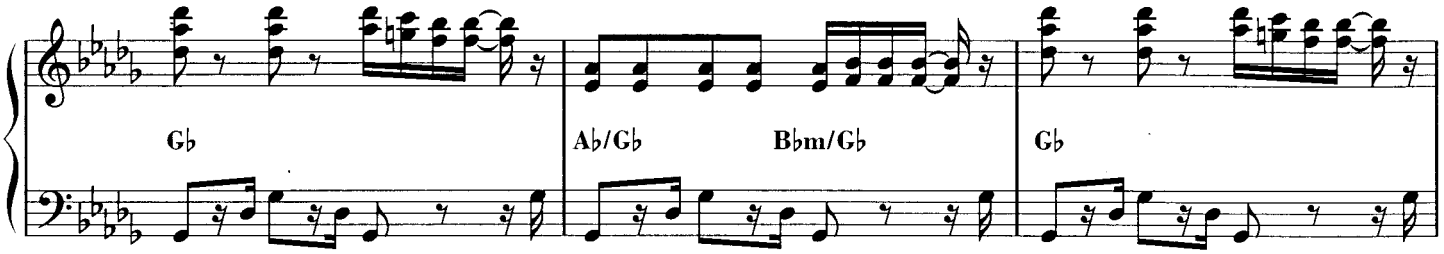
G♭
A♭/G♭
B♭m/G♭
G♭

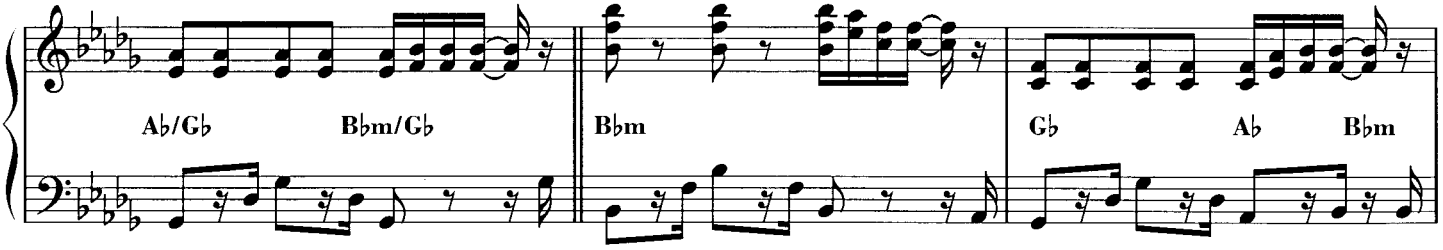
A♭/G♭
B♭m/G♭
B♭m
G♭
A♭
B♭m

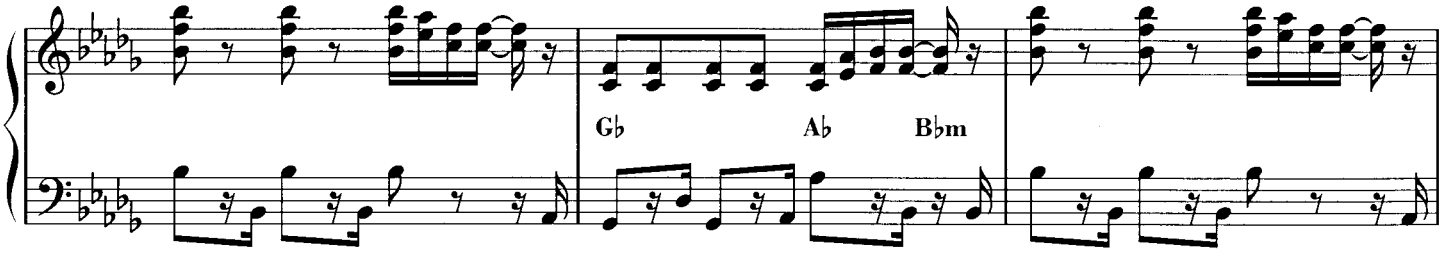
G♭
A♭
B♭m

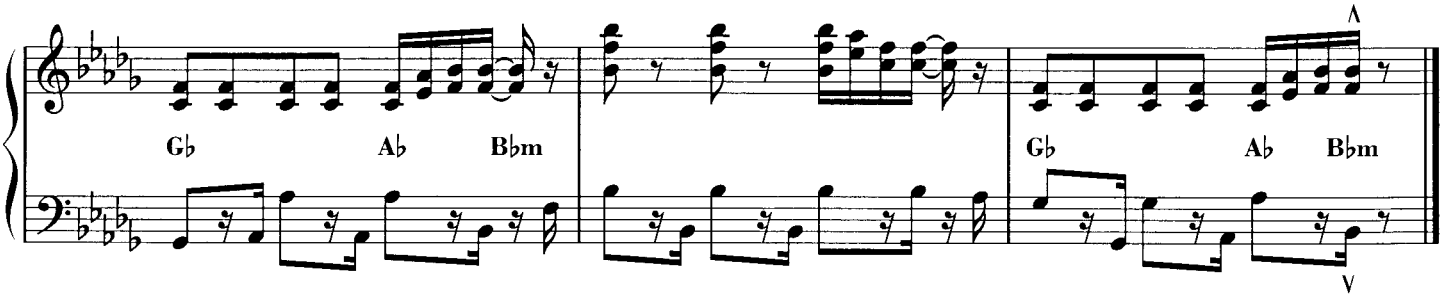
G♭
A♭
B♭m
G♭
A♭
B♭m